

CYBERSHAMAN

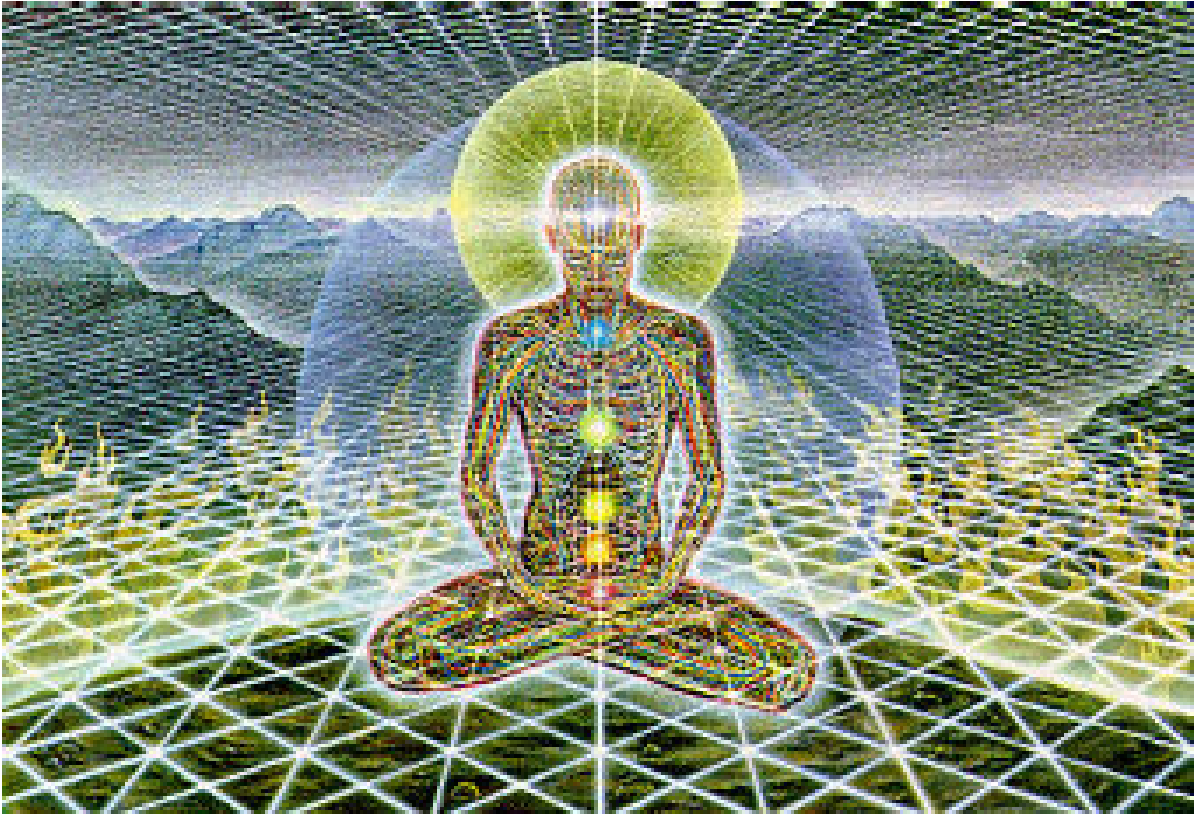

MANUAL

TABLE OF CONTENTS

Cybershaman Overview.....	3-5
Basic Cybershaman Operation Instructions.....	6-8
Basic Alpha/Cybershaman Instructions.....	9-18
Articles:	
Regarding The Use Of Cybershaman.....	19-25
Manifesting Sex, Love And Prosperity.....	26-28
Setting Up A Chi Generator/Cybershaman Combination.....	29-31
Colors In Use With Life And Healing.....	32-34
Some Simple Rules For Manifestation.....	35-36
What Is Cybershaman?.....	37-38
Did You Know?.....	39-40
Cybershaman Features.....	41-44
Miscellaneous.....	42-52
Questions And Answers:	
Cybershaman Features.....	53-60
Image Window Panes And Picture/Images In General.....	61-67
Miscellaneous.....	68-83
Trouble Shooting.....	84-88
Use Of Cybershaman.....	89-95
Settings For Cybershaman.....	96-156
Testimonials/Experiences.....	157-197
Tips And Advice On Using Cybershaman.....	198-203

Cybershaman Overview

By Ernie Vega

This document is not a step by step instruction it is an overview of all the features including some hidden ones.

The most confusing aspect of this program is it's nature. It has a mind of it's own. It has a sort of adaptive modality that is a by-product of how it was created. It's not a feature it just is. This means it adapts itself to the user. Some components/features are optional and some are not.

What this program deals with are lines of causal potential to explain it in simple terms. It is a first cut at computerized causal engineering. It is based on Radionics and Sacred Geometry. It applies principles of hyper dimensional physics as a connecting and tracking mechanism, as well as a power supply for the sustained intent of the user. In doing that it relieves the user from having to have perfect focusing skills that are sustainable for the duration of a succesful session or program.

Here are the non optional components:

1. You must enter text into the "Trend" and "Target" boxes.
2. You must select a duration for the program.
3. You must concentrate as you hover your mouse or pointing device over the set button. Once you have visualized the desired outcome in your mind and nothing else at all is in you mind, then you click the "Set" button. THIS IS THE MOST IMPORTANT THING YOU WILL DO IN SETTING UP A SESSION.
4. You must click the "Send" button to beging the transmission.

That is all you need to do to use Cybershaman. All the rest is optional and I encourage you to use it gradually as you get more accustomed to using the program the modalities will make more sense and will be easier to pick.

The quality of a program is a reflection of the attention you spend in setting it up. Keep in mind as you work your way through that what you are doing is encapsulating the required components of causal manifestation and launching them into the Universe as if a Shaman or Powerful Psychic would. Start small and work your way up.

Now to the Options. there are lots of options and methods of using them.

First lets define what the program actually does with the features. Some are Mathematical features others are dicipline oriented.

Mathematical features deal with defining or enhancing the formulas by changing specific numbers and number sequences used by the software. Discipline oriented features are color, sound, symbols, and affirmations, these define influences that are defined in metaphysics by almost all disciplines. All I know of at least.

Some features straddle the fence as they are both Mathematical and Metaphysical. The "System" setting is an example of this as are the "sound generators".

Think of a program "pane" as a small universe meant to express one very focused thought. If you describe it with words, and then enhance the definition with a holistic approach to it's creation from thought to reality, it will manifest in ways that will surprise you.

This is no small task! and will require some of your time and attention to carry out.

The 1st and 2nd things you should do is compose your affirmation / request / Trend. Then type that and your "Target" information into the respective boxes.

Now, if you wish to use "COLOR" then familiarize yourself with the properties of color as they apply to "Color Baths" and "Emotional response". Here are some examples:

A pastel pink color has been found to calm and pacify inmates at prisons and patients in Hospitals. Red is a dynamic color used for sexual stimulation and also when angry. Purple is associated with the higher realms of spirituality. Blue is a color that is known to be effective in the gathering of information. Green is considered the color of abundance and financial matters, this can be different in different cultures, if you are British or Hindu , Red may be a better color. White and Black need no explanation as most people have a fairly strong opinion on those 2 colors.

You can add color to various places on Cybershaman. There are 3 colors of Skins to choose from. If you remove the Skin there is a dual color user selectable gradient background that can be used to signify the start and end of the program. You can choose a color to strengthen the "Trend / Intent", you can also color the pane you are using, the deluxe version has 12 "Panels" or program definition forms.

ADDING IMAGES

There are 2 ways to place images on the image positions in Cybershaman. Each position has a specific purpose defined below. There are 6 positions per program or pane, I will describe them by order of placement left to right.

TOP ROW

Image 1 - The Primary image to influence your intent or expressed desire. This image should be used to represent an overall influence regarding or related to the Trend or affirmation typed in the text box. The text portion can be enhanced with an image also. Affirmation time is now

intent or trend.

Image 2 - The Center image on the top row represents the energy or concept that best describes the overall influence for the program. This image should be representative of a high level of influence. Universal archetypes do well here. Symbols that depict a wholeness of purpose or focus.

Image 3 - The Primary subject or target image. This image should represent the target or subject in a conceptual or archetypal fashion. A Tarot card or an IChing hexagram are used here. What the target represents should be depicted here.

Image 4 - The Transmission image. This image should represent the method or conceptual vehicle for the remote transmission. A vortex, an antenna, a computer, a vehicle. Something that represents "How" the transmission will reach it's target.

THE PANE IMAGES

Image 5 - The Intent or Trend image. This image should depict a specific concept or thought to be transmitted along with your typed intent.

Image 6 - The Target or Subject or Beneficiary image. This image should represent a specific person, group, place, thought form or object.

HOW TO PLACE THE IMAGES

The Select Images button is the primary method for selecting and placing images.

The image selection program has 2 menu components

1. Select where to place image

The image boxes in Cybershaman are selected here prior to selecting an image

2. Select Image folder.

This dialog allows you to select the Image folder you wish to select from.

SELECTING and PLACING IMAGES

Once you have selected where you want an image to be placed you only need to double-click the image and it will be transferred to the selected image box.

Double-clicking on another image will replace the image in place.

Basic Cybershaman Operating Instructions

Preparing for a session

The only required sequence for setting up a session is that the set • and send • buttons should be your last 2 steps in that order.

The middle section or tab interface has the 12 tabs underneath. The trial version has 2. Each tab can be configured individually and can have all its own parameters with the exception of the global • settings, these being:

The **recalibration** mechanism(**Keep settings, Continually, Every 25%**) this is how often the frequencies for the trend • are re-sampled. These settings can be found under the sessions • menu item on top.

The explode and implode modes. These modes provide 2 methods of energy delivery. The implode mode eliminates a field effect that is created in the proximity of the computer to envelop the user when in explode mode. The field can be used as a feedback or hot space where the operator can freely interact with the program. An example of this would be remote viewing.

When **sending specific waveforms or energy patterns** to another **person or place** you may want to exclude yourself from the process. Staying connected • can be an energy expensive proposition. Cybershaman only needs a split second of your focus • to lock onto a target and deliver its payload. At this point in most cases you would want to set it and forget it.

The **time spent** on each tab during the session. **The sequence menu selection lets you increase the time spent on each tab or session. When a tab is clicked the session is displayed. While in operation Cybershaman will sequence through the active tabs (where a session is defined) at 20 seconds per tab. The sequence menu option increases or decreases this time setting. The amount of time specified for Cybershaman to use for an overall run as defined with the time • button.**

The Mandelbrot feature should be used to create an image that acts as a sigil would. You can use it to make a solid connection with the software by zooming in on the initial image 6 or 7 times. This will create a Mandelbrot that will be yours • since the odds that another person created an exact replica of it are almost incomprehensible. To charge the sigils you focus on it and click the round set button to the right of the Mandelbrot image. Once set it must be released and forgotten. To do this you double-click it and it will go away.

All other features can be applied individually to each session.

These are:

The color bath used with the trend. This is used to add a color to the session

When you click color a dialog will be displayed and you can then select or create a color to send with the focused intent typed into the trend box and the image overlaid on it (if you use an image).

The frequencies. All the number displays can be set automatically by Cybershaman or manually by you. To set these automatically you click the set button. The individual buttons for the 3 trend frequencies and the 3 subject frequencies can be clicked on individually or set by using the up and down arrows to the right of the button these scroll controls increase/decrease the value in the selected frequency display. To use a stick pad you can click the manual button and the numbers then can be set from 1 to 100 as in many Radionics machines.

The tuning and intensity buttons can be used to tweak settings.

The base control is used to set the base for the numerical system used to set the frequencies. If you type in a 2 the numbers will be binary, etc..

The System control is used to select the numerical sequences used to do the primary text to numbers translations to prepare the Trend and Target or Subject for infusion into the vortex or vortices created by the quantum engine.

The set button invokes translation engine.

Once the primary translations are completed you can click on send to start the transmission.

The individual numerical systems are related to :

Numerology

2 traditional magick systems

4 Cabbalistic systems

1 Fibonacci spiral based

To select the appropriate situation to use these takes a bit of reading. In general the default or the golden ration should be used as they are generic in nature.

Physical , Mental , Psionic Modes

Physical would be used to cause a physical effect on a person.

Mental would be used for issues dealing with your mind, like emotions, Learning, Neuro Cybernetic Programming.

Psionic would be used to create energy fields, Thought forms, Perimeter demarcations, some agricultural applications, and weather control.

Use the examples as guidelines but there is no wrong setting, just not best suited.

Symbols:

Each session pane can have 2 images on it, one over the trend and one over the target. The 4 images on the top section can be changed for each session or pane • by clicking on the trend • and target • labels, the diag button is for the center image and the image on the right can be changed by double-clicking on it as can the trend and target images.

You cannot change the center image by double-clicking on it you must use the diag button.

The tone button and the tone menu selection.

The tone button allows you to select a wave or midi file to use with each tab or session pane •

BASIC ALPHA / CYBERSHAMAN INSTRUCTION

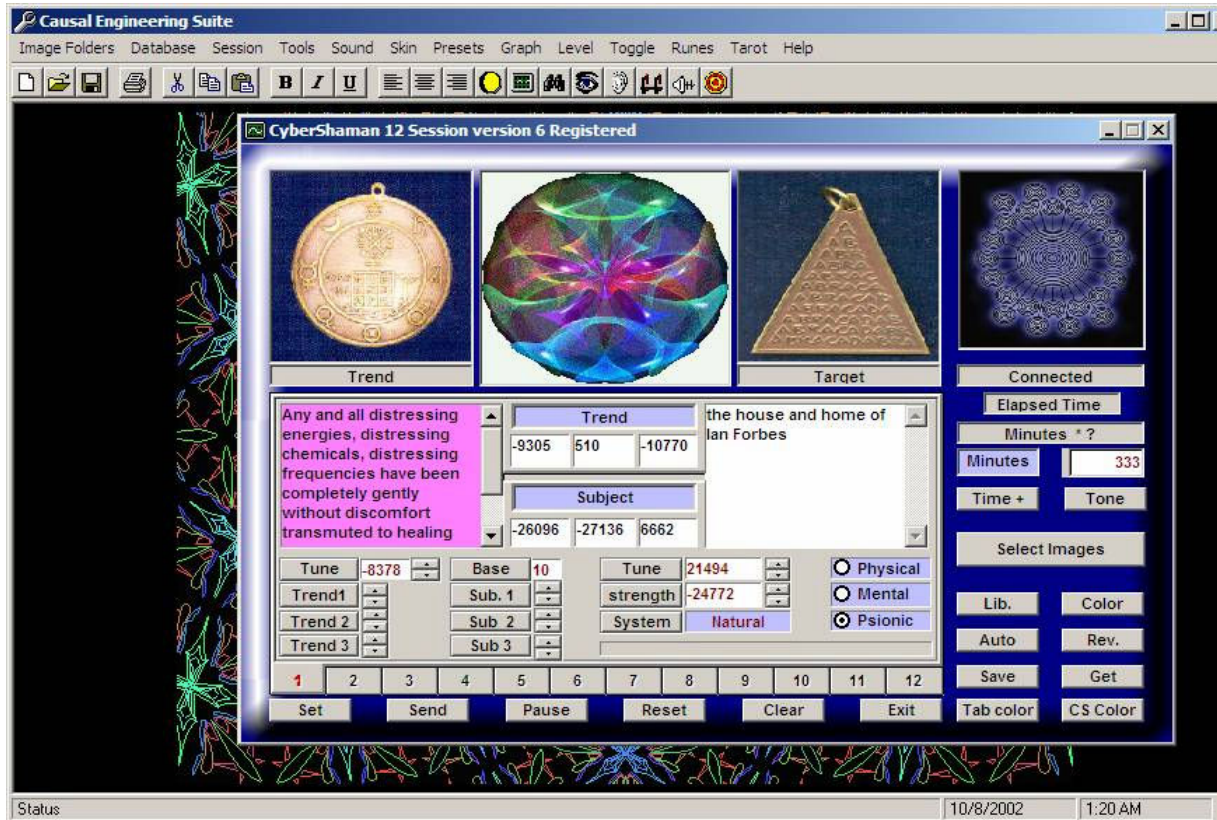

1. Type in your intention, prayer in the left window in the middle of the program as shown above. Then you can type in your name or the person's name and or location you would like to send an intention to in the right window the Subject window as shown above.
2. Click on the colors tab that is just below the Select Images button. The color palette will come up as shown below.



Click on the color that you would like to choose then click OK. The color will then appear in the left window.

3. Now you may choose the tone by clicking on the tone button on the left hand side of the Miracle program just below the Rev Button.

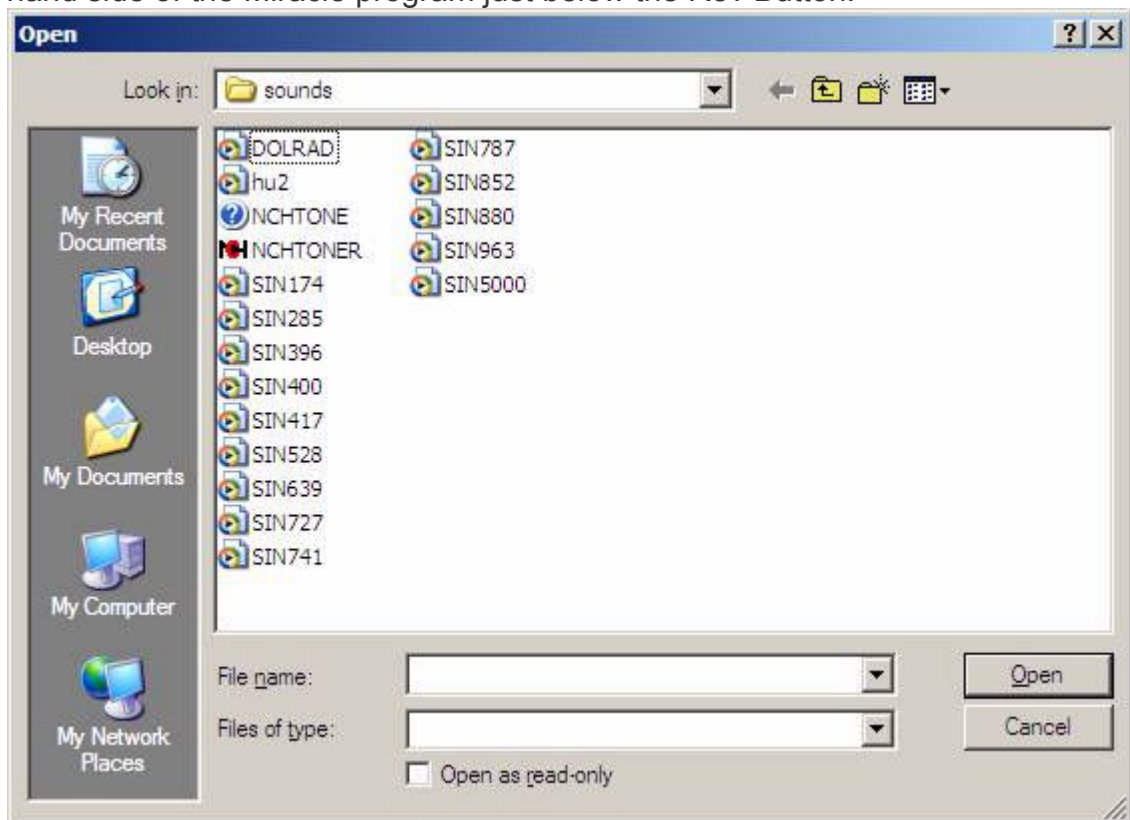

- The sounds will then appear, make sure your sound, speakers on your computer are turned on and the volume is up to hear and choose the sound. The HU2 sound is an Angelic Sound and is very good for clearing negative energies. Just click on HU2 the click the button open on the bottom right hand side as shown above. The sound will be able to be heard if your sound card and all is working well on your computer.
4. Now you're ready to pick your symbols.



On the right hand side of the Miracle 6 program click the 'Select Images" button and the Image Viewer as shown above will appear. You can scroll down through the symbols by using the grey scroll down bar on the right side of the Image Viewer. If you look at the top of the Image Viewer you will see two categories to choose from one is Select where to place image and the other is Select Image Folder. When you click Select Where to place image you have 6 choices to place symbols in: Top intent image, Center Image, Top Beneficiary Image, Center Intent Image, Center Beneficiary Image, and Top right Transmission Image. Choose which place on the Miracle 6 you would like to place your image then click on that for instance Center Image. Then double click on the Symbol of your choice and it will be placed in the Center Image of Miracle 6.



5. You may leave the symbols as they are or you may choose new ones. After you have chosen the symbols you may proceed to set the frequency. First you need to calm the self, meditate if possible, when setting an intention it's best to use your right emotional side of the brain as well as the left logical side of the brain. I say praises for example I may say Praise eternal peace for my life then I smile envision myself experiencing eternal peace and click the set button. It is located at the bottom left hand side of the Miracle 6 program.
6. Now you are ready to set the amount of time you would like to transmit the program. It can range anywhere from 1 minute to 540 minutes. By asking your inner guidance for each intention or for all the intentions you do, you will receive the most beneficial amount of time. You really can't do it wrong. You will learn things that will help to improve the intentions along the way. To set the time :

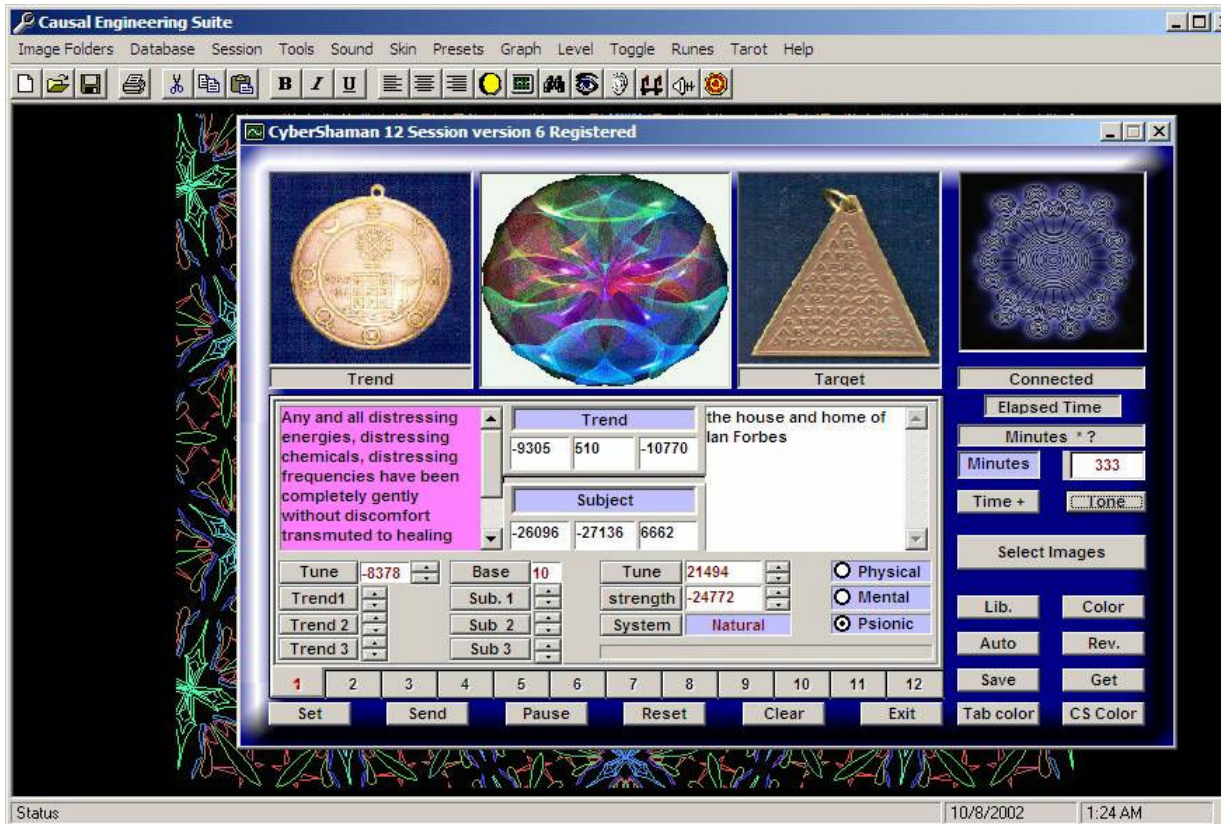

Just click on the white box in the right hand corner with your left mouse button, then type in the time you would like to run your intention.

The Alpha program and Cyber Shaman programs allow you to load twelve intentions and run them simultaneously. After you have loaded all the intentions in the panes at the bottom, keep a positive intention and click the send button. The programs will run simultaneously, the computer display will show you each intention every 30 seconds.

You are able to turn your display off, and even turn the sound down and the program will still be running optimally.

This section includes the directions for saving your intentions.

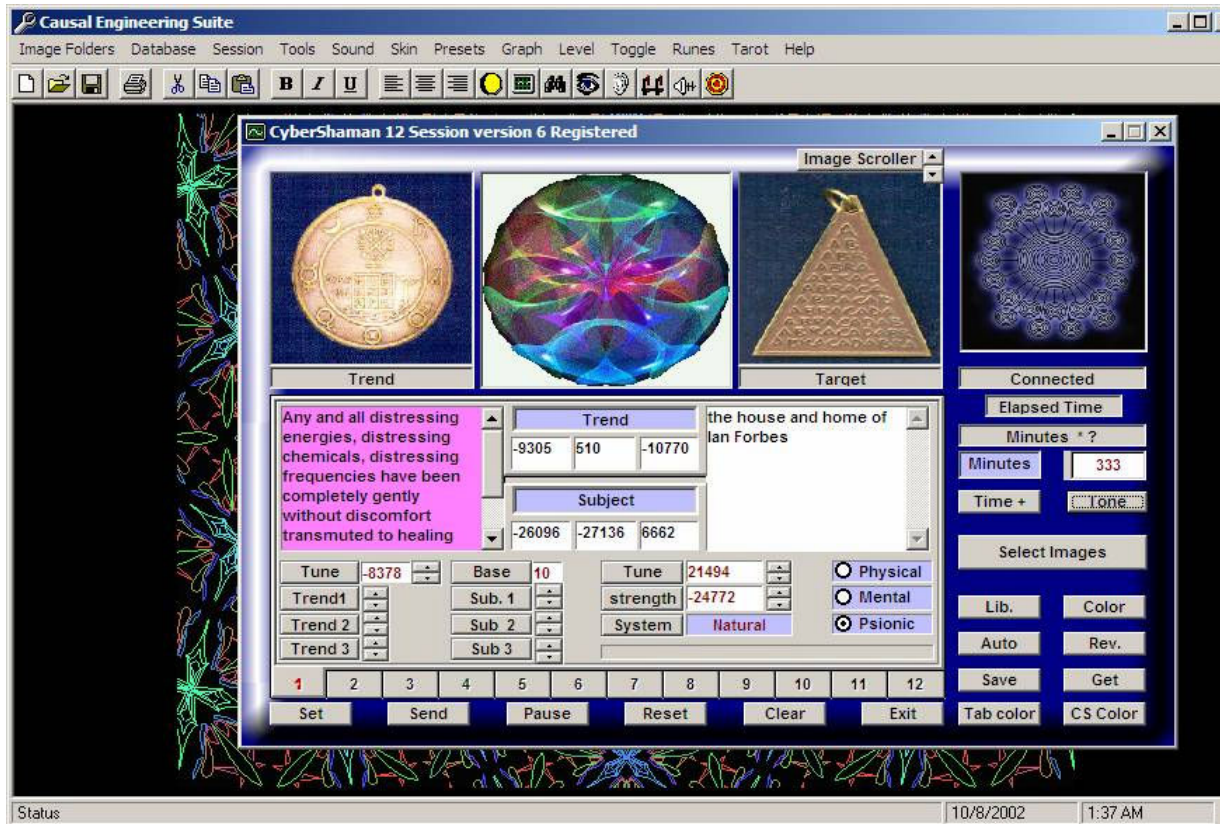

After you have set your intention, and have everything the way you like it. Simply click the Save button located on the right hand side of the Cyber Shaman program. The folders where you can place your intentions in will come up...see below.

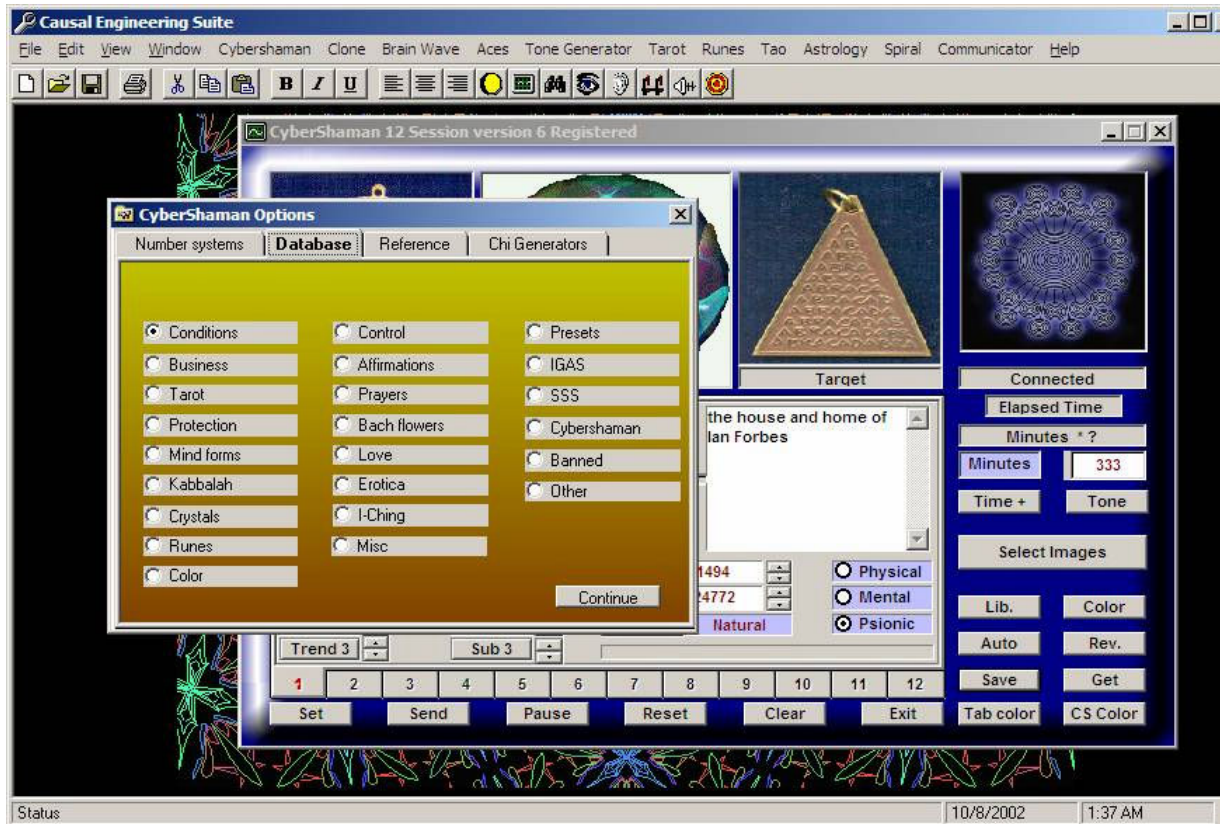

Simply click on the file you would like to save your intention in then click, Continue, located in the lower right hand corner.

Your intention will automatically be saved in the file of your choice.

Then when you would like to retrieve your intention simply click on the Get button on the right hand side of the computer. The options will come up, click on Conditions or the file you saved

your intention in.

[illegible]

Highlight the record you would like to enter with your left mouse button. The very right side will highlight in blue.



Above is the abundance preset intention. It also shows the graph which is calculating and tracking the energy being transmitted to each subject that you loaded in the program.

If you have any questions please send e-mail to hollyc@zoominternet.net or for more training.

May peace and prosperity be with you always,

Holly

ARTICLES

The following article was sent to me by Metalrat, who also has 3 of his experiments published on my site. He tells me that he has been using Cybershaman on and off for approx 1½ years now and these are some of his thoughts on his usage with Cybershaman. I hope you will be the richer for his efforts, as I was with his. His contact details have been withheld at his request.

Regarding the use of Cybershaman

Theory

Energy- it's use and abuse

Creation

Destruction

Healing

Evocation

Mindset - prerequisites

Focus

Intent

Emotion

Practice

External factors

Place

Time

Incense

Introduction

This essay is written to demonstrate a method as to how to use the software written by Mr. E. Vega - Cybershaman. It most certainly is not the only method. The techniques explained have worked for me, but due to the very personal nature of the software, it is entirely possible that other techniques and/or sigils, glyphs or magickal systems far better fit your personality and emotional disposition.

That being said, I hope to convey to the reader a better understanding of the underlying principles and metaphysical techniques with which this unique piece of software can be successfully used. Cybershaman is sold as a Radionics program. This is one use of it. As to the differences between Radionics and Magick, this I will leave to the metaphysical purists to debate. The discerning reader will note that I use many elements from the Western esoteric tradition. This is my choice and I feel "comfortable" doing so. This certainly does not mean that other occult traditions cannot be used. It is up to the user.

Theory

Energy- it's use and abuse

I have yet to see one system of conscious creation that does not focus energy in one form or another. I do not intend to delve deeply into the metaphysical theory of energy manipulation, many other authors have done this much more knowledgeably than I ever could.

Cybershaman is unique in that it is the most advanced piece of esoteric software available whose sole purpose is to aid the user in:

crafting

shaping

tuning

timing

launching

the mental, emotional and spiritual energy necessary to achieve the goals of the user. It can align forms of energy outside the user with his purpose. Well then, what can be achieved by the user who has mentally, physically, and emotionally done his "homework":

Creation

Destruction

Healing

Evocation

Creation

Perhaps the purpose most used by adepts of Cybershaman, the work of conscious creation has had many books written about it, some most definitely worth reading - see recommended reading below. Conscious creation is the art of bringing about a situation or state of having in the life of the adept.

This can be on different levels, for example:

Physical - money, goods, travel

Emotional - love, lust, satisfaction, in fact all emotional states, good or bad.

Mental - knowledge

Destruction

Creation and destruction are simply two sides of the same coin and can in effect both be called transformation. By destroying one situation, you create another - by creating a new situation, you destroy the old. By applying Cybershaman in a different way, you can, if you so desire, bring about that which is considered negative by many:

This you do on the same levels as those on which you create , for example:

Physical - lack of money, goods - missing or destroyed, travel - destinations not reached, accidents, cause ill-health, death of the physical form

Emotional - hate, indifference, jealousy, depression - all the emotional states acquainted with a negative state of mind

Mental - create a state of un-knowing, insanity, confusion, chaos.

At this point I would like to point out that I do not condemn nor condone that for which Cybershaman is used for. I myself have used it for both good and bad. Do as you will, that is the law.

Healing

As our body is made up of energy on many levels, it stands to reason that Cybershaman can assist the adept to influence this energy in a positive way. He can remove unbalanced energy states, and introduce new energy forms into the "state of being" of the receiver. He can of course do this on the same levels seen previously:

Physical - healing energy tuned precisely to that which is to be healed.

Emotional - more difficult but possible. Healing energy to influence the emotional state of the receiver in a positive way.

Mental - Bring ideas, concepts into the thought process of the receiver.

At this point certain metaphysical aspects pertaining to healing should be noted.

Anyone well versed in occult literature will undoubtedly have read descriptions of magickal/metaphysical operations designed to heal another person. However well designed and skilfully practised, the operation still failed - to the irritation of the magician. As you may notice in your own efforts to heal others, sometimes you are simply not "permitted" to influence a sickness for the better. Your best efforts are blocked, so to speak.

The reason has to do with the karma of the patient. Some people must undergo a disease, or accident with all the pain and suffering involved. This is not God's will, but the will of the patient him/herself. This subject is also too detailed to be discussed here. If you notice that this has occurred, console yourself that you have done what you could.

Evocation

What is evocation? Evocation is the summoning of external energy forms with the purpose of :

Information

Exertion of influence

These external energy forms can be both positive as negative. They are known as "angels" or "demons" and are living entities in their own right. Think well before summoning any entity, good or bad, as the results of such a evocation are not always pleasant. To summon some of the most negative entities is to risk insanity and in some cases physical death. Be forewarned.

So, where do you find a compendium of entities, good and bad? Unfortunately there is no one all encompassing book or database describing all entities that are known to man. The following books are often used for the purpose of evocation, and therefore very useful for the adept seeking contact:

The Lesser Key of Solomon; author unknown - describes 72 entities, their seals, sigils and their purpose. The characterisation of the entities is very old-fashioned and outdated. In his books Charles Cosimano describes a modern modus operandi for dealing with some of these entities.

The Practice of Magical Evocation; author Franz Bardon - describes approximately 700 entities, their seals, a good characterisation and their possible uses in magickal works.

Remember, evocation attracts an energy, whether or not we have personified it is of no importance. Why is this important? Some very useful energies have not been personified. It is that simple.

Mindset - prerequisites

Focus

Perhaps the most useful trait of Cybershaman is the fact that it forces us to get clear on what we really want. People are in general very undecided in what they really want out of life. Try the following experiment: ask a friend, lover or even an enemy (yes, yes, think about it.....) what they really want. Chances are you will receive an answer along the following lines:

I want to be happy.

I want to be rich.

I want to have a happy marriage.

I want to be loved.

So. Great answer. These answers tell you in effect - nothing!. How happy? Define happiness. How rich? you ask. "A few million" is the answer most commonly given. If you press the subject for an exact answer they generally fall into confusion, not having thought about the subject in detail and having succumbed long ago to the "rich = happy" mindset learned from parents and colleagues. Not having done the groundwork to define what he or she really wants, it is but a small psychological step to blame external factors for their unhappiness, lack of money, prestige or whatever.

The use of Cybershaman ends the confusion. Why? For the simple reason that:

The problem/situation/wish must be exactly defined. This is a prerequisite when using Cybershaman.

Salient detail: As from this moment on, you the reader, can no longer blame anyone or anything for your situation in life. A finer instrument than Cybershaman to change your situation in life according to your own will, is to my knowledge not available. Go for it!

Intent

If Cybershaman is the car, then the intention of the user is the map detailing the location of the destination of the journey to be undertaken. When travelling to a destination, you generally pinpoint a place and then you travel to that place. Travelling to the area which encompasses the destination is not good enough. Be specific. Be precise. What is it exactly what you want? In the bible there is written: "ask and thou shall receive". This is not an interesting theological statement, it is a metaphysical law, used by adepts the world over to receive that which they desire. But, this law can be invoked only if the adept asks specifically for something to manifest.

Emotion

To continue with the analogy, the very same car must have fuel to provide the energy to propel it forward to its destination. Emotion is the "fuel" which "propels" Cybershaman. To turn the computer on and go through the motions to feed Cybershaman with your intentions, however precise, and not feel anything, will get you nowhere fast.

If your desire is lukewarm, the results will either not manifest, or if they manifest, they will fall short of what you expected.

The keyword here is:

EMOTION

No emotion, no results. It is as simple as that.

Not all emotions are useful for use with Cybershaman. To help with my explanation. I have made a small. most

definitely incomplete, Emotion Matrix.

Level	Desire	Lust	Hate
10	All encompassing	Blinded	Kill/ destroy
9	I can't live without that	Do anything to...	Revenge
8	Obsession	Obsession	Take active action against
7	I must have that	Must touch	Deep hate
6	I want that!	Active fantasy	I hate you/this
5	I would really like that	First approach	Pissed of
4	Can I have that?	I would like to touch	Very irritated
3	That's nice	Very pretty	Irritation
2	Slight preference	Nice	Slight passing irritation
1	Who cares	None	Total indifference

Emotion Matrix

There are several very important elements which the adept must understand when using Cybershaman.

1) As noted, there must be a certain level of emotion to empower the psychic action to be taken. In the Emotion Matrix this begins at level 5. Beneath level 5 that which is wanted/lusted/hated does not have sufficient critical emotional mass to initiate the changes willed by the adept. In my opinion, level 6 has the most optimal amount of energy to bring about that which is desired.

2) Why not the more the better?

The reason is a very ancient occult law which is also very true. Once the emotional charging/empowering/emotional pulse has taken place, the adept must totally loosen himself from the outcome. If the emotional mass concerning that which is wanted is too large, disassociation will be impossible. Do not underestimate what is said here, obsession WILL lead to failure.

This has a metaphysical background which I will not go into here. Please read the books by Philips and Denning for further information regarding this aspect.

Practice

External factors

Place

Magickal operations are usually done in a place specially prepared for the purpose. This will most likely not be possible when using Cybershaman. Try to create an atmosphere of tranquillity. Projecting your own emotions into the operation at hand will be challenging enough without being distracted by loud noise, other people, animals etc.

Remember that invocation of external energy forms can lead to a (temporary) presence of the energy form in the room. Certain people can feel this when entering a room, so use discretion and correct timing in your magickal workings.

Time

The timing of a session with Cybershaman can be critical. This is largely dependant on what you want to do.

Each day, hour and minute fall under the auspices of a certain astrological sign. Many works also fall under the sign of a planetary body. Finding out which planetary correspondence to use with a work to attract a certain influence into your life can sometimes be a little puzzling, but the effort is worth it.

Finding the correct astrological time can be daunting. Fortunately a nifty piece of software can help.

Timaeus can give you the correct astrological correspondences now and in the future, so you can plan your magickal operations correctly.

Incense

Incense can be used when working with Cybershaman to deepen the immersion - mentally, emotionally and physically. It bridges these planes of existence, and can be very conducive to the mindset needed for a successful conclusion of magick worked with the aid of Cybershaman.

Certain sorts of incense also correspond to the planets and signs of the zodiac.

Sent via email by Metalrat, 13th April 2003

ARTICLES

Manifesting Sex, Love and Prosperity

In order to achieve a goal you must first have a goal. Many people really have no goals in life; they just seem to drift along with the tide. Their lives lack direction and as a result, they don't achieve much. People that know them often recognize that they are very capable people and lament the tragedy that they are not more goal directed and more successful. At the other extreme are people who constantly set their goals so very high that it is impossible to achieve them. Such people are chronically tense and miserable, because they are continually failing. Every unrealized goal is a failure. Even if they should achieve a goal, they feel it took longer than they had planned, and is therefore another failure. Such people are unable to relax, they constantly drive themselves. They may accomplish a great deal, but they never enjoy it. The fact that they were unable to achieve as much as soon as they wanted prevents them from enjoying their achievements. They become old before their time, their energy and vitality sapped by tension and anxiety. Their disillusionment turns to cynicism and depression.

Both of the above types suffer from the same basic problem. They are both unable to set realistic goals to guide them through life. Quite often the person who drifts with the tide sets very low goals or no goals at all. Usually this is due to the fear of failure. He has learned that failure causes him to become anxious and depressed. If he does not set any goals, he can't fail. However, both types end up in defeat.

In addition to setting goals that are too high or too low, you can set goals that are so vaguely formulated that you have no way of knowing if you have achieved your goal or not. Since such people are unable to really define their goals and are therefore unable to recognize them even if they should reach them, they automatically assume they have failed. Such a person may decide that his goal in life is to become successful. He expends all his energy and time trying to achieve "success." Ask him to define success and he can only give you a vague idea of what it is, but he "knows" that when he finds it he will recognize it. Success is just a word that symbolizes an abstract concept; there is no such thing as success in the real world, yet this is the one thing he wants -- success. Since it does not exist he can only fail. All anyone can hope to achieve is a series of relative successes and not some mysterious thing called success.

Your task, if you have not already done so, is to set good, realistic goals for yourself. They give direction to your life; give you a feeling of accomplishment and success as you achieve them.

In order to understand the process of setting realistic goals, you need to realize that there are LONG-TERM and SHORT-TERM goals. Long-term goals refer to major things we wish to accomplish eventually in our lives. Short-term goals refer to things we must do more or less immediately. Long-term goals are generally achieved by accomplishing many short-term goals. For example, say a person wants to become a

chemist. This is a long-term goal. In order to achieve this long-term goal many short-term goals, such as, entering college, selecting the proper courses, passing tests, completing assignments, accumulating a sufficient number of credit hours, obtaining a college degree, and finding employment must be accomplished.

The Following Rules Will Help You Set Good Long-Term Goals

Decide if the goal is an appropriate one for you. Watch out for goals that are too high, too low or too vague. It helps to talk to others and learn from their experiences. Get advice from friends and/or professionals about whether this is a good, realistic goal for you. However, in the end, you will have to make the decision.

Make your long-term goals general rather than specific. If they are too specific you are inviting failure. If they are more general they can be achieved in a number of different ways. For example, it is better to set a goal of being a good contributor to the welfare of the community than deciding to be voted the most outstanding citizen by some organization and being elected the youngest mayor the city has ever had. Goals that are too specific almost end in frustration and lead to feeling of failure.

Once a long-term goal has been selected, analyze it in terms of the short-term goals that must be achieved to get there. Determine what path your short-term goals should take. There is almost always more than one way to achieve a long-term goal. You don't have to do it the way someone else did. Go about it in the way that it is most likely to succeed for you.

Start NOW! Begin working systematically on the short-term goals. Set up a time schedule that is realistic. Remember, things that are worthwhile take time. Most people underestimate the length of time it will take to accomplish a goal. Be patient with your goals, otherwise you set yourself up for frustration, tension and anxiety.

The Following Rules Will Help You Set Good Short-Term Goals

As with long-term goals, they should be realistic. They should be small, discrete steps leading toward the long-term goal. They should be things you can do more or less immediately.

They should be more specific than long-term goals. They should be specific enough to allow you to determine what you need to achieve next and where you are going.

Your approach to accomplishing these short-term goals should be organized and planned in such a way that you have a high probability of getting them done.

If you fail at one of your short-term goals, do not magnify it out of proportion. One failure or mistake does not mean that you will never reach your ultimate destination. If you should fail a short-term goal, back up and try again or figure out an alternate route that will get you around the obstacle.

When you achieve a short-term goal, celebrate it. Praise yourself liberally as you go along. Psychologists call this reinforcement or rewarding yourself for desired behavior. It is very effective. The reward does not have to be something big. For example, if you are studying for a test, put some nuts or candy on the table.

Divide the material you are studying into small units, such as pages, sections of a chapter or basic concepts. As each unit is completed reward yourself with a piece of candy or a nut. It is important to keep the units small and reward yourself frequently. Massive rewards after large amounts of work are less successful. If you try this, you will find studying goes much faster and is more enjoyable. This basic idea can be applied to any task. It is a simple technique that is very effective. This does not mean that you cannot reward yourself for a more major accomplishment. If you complete a course or a semester, treat yourself to an expensive dinner, a short vacation trip, or a gift of some kind. This approach makes getting there half the fun. People who arrange their lives this way enjoy themselves and what they are doing.

Once the long-term and short-term goals have been established, program them into the subconscious using your rules for formulating autosuggestions. After this has been accomplished, do not concentrate on your goals. If we fix our attention on our goals too firmly, we will find ourselves too future oriented to enjoy the present -- always going somewhere, but never arriving. Looking forward too much to future goals leads us to be unhappy with the present and to make excessive sacrifices to reach our goals. The person that is always concentrating on his future goals is preparing to enjoy the future, and the future never comes. Goals are for direction and planning. After they have been formulated, we need to put them in the back of our mind and begin to concentrate on the present. Remember, a subconscious that is properly programmed can carry out your goals much better than you could ever hope to carry them out consciously.

Extracted with permission from the Yahoo Cybershamangroup. Author: Don Casanova,
love4universe@yahoo.com

ARTICLES

Setting Up A Chi Generator / Cybershaman Combination

In terms of where to place the device it all depends on the electro-magnets. If your Hard Drive and RAM ROM's are outside of the magnet's reach the closer the better. Remember to consider your monitor as well, you can damage it with a strong magnetic field.

Set CS as you would normally set it and then after or before you hit set and send, it's irrelevant whether it's before or after. Go to your Chi Generator setting tab in your options dialog box. On all the versions you can get to this interface by clicking the system button and then selecting the Chi Gen tab along the top.

Once there select the Chi Gen selection that is the closest match to your Chi Gen or Radionics machine. I (Ernie Vega) provided enough combinations to manage any Generator you may have. You can use the Rad 5 setting for any system, I provided the others so people would be able to do combinations to match their device.

The most important thing to remember is not to become obsessed with the number of dials, a 15 rate combination will power any device and actually add modalities to it. When setting these rates have your device with all it's dials set to either max or 0. You can tweak later if you want to. Emphasis on the "If you want to". CS can handle all of it for you.

Now, as to the How? Here it goes.

Chi Gens have an energetic signature, Radionics machines and wands also have this property, actually everything has this property. When I developed the formulas for targeting, lock and tracking routines I had to identify to CS what sequences to look for in the Universe (of numbers) to recognize the intended target of the program. Living things are in a different realm when it comes to coherent signatures, it's as easy to tell a person from a house in numbers as it is in our 3d universe with our eyes. The same goes for Orgonite, Radionic machines and other devices.

CS has many levels of protocols to make up for what we have forgotten.
Examples:

1. If your typed intent deviates to radically in signature from your intent's pattern, CS uses your intent's signature and ignores the signature of what you typed.
2. If you hit send first instead of set, it knows that and adjusts accordingly.

3. If you use the wrong Numerical System, it knows you used the wrong one, it's all based on patterns of numbers.

4. Finally CS is a simile of a human being, more accurately a Shaman. It picks up the devices that are nearby it, that the user wants to incorporate into the process they are engineering. If you leave the dials at max or 0 it's "easier" for CS to lock on to it or them.

It takes over operation of the Chi Gen just like you would if it were you setting dials. The dials and rates in Radionics and Chi Generators are only there to provide the user with a physical connection or reference point to that which is not apparently physical. The only exception is when you actually connect to or have a built in frequency generator that pulses into a Chi Gen through a speaker or as Electro-magnetic pulses.

The recognition of the operative mechanism by the user is the most important aspect of setting a PSI device manually. There is no other function in a potentiometer than to increase or decrease the flow of a given signal or energy. The recognition of the user that these dials and numbers are relevant is what makes radionics functionally applicable. Although the geometry of the device and the elements utilized in it's creation will define it's relative affectivity, it is the user that makes it work by making a connection with the device.

Take a radio or anything else you have with dials on it. Turn on your Chi Gen, look at your radio or device with dials and tell it (in your mind, with as much focus as you can) "you are the control for that Chi Gen"

Go to your Generator and feel it's output. Then start turning dials and you will see that you have just created a console to control your generator. This is a fact. Any of the more well known device builder and designers will tell you that if you press the issue.

I learned this from Chuck (Cosimano) and his devices. I proved it to myself with Karl's (Welz) Generators and my Radionic devices.

I set up a large array yesterday that uses both connected and not physically connected devices and Generators.

A friend needed a favor. (For pics of the array go [here](#). Ernie Vega has also suggested that you could use the array images to power CS - particularly the full array image positioned in the top centre pane - webmaster). You can feel the energy from the pics.

Components

2 HD 2200 Welz Chi Gens and 1 HD 2400 silver rod Welz unit controlled by a Welz pulse generator. with 3 boosters and transfer disks.

A Hug and A Kiss from Jeff.

2 Orgonite coated Pyramids

1 Asgard 9 dial Radionics machine with Hyeronimus design inside.

1 of Slims Agricultural model Harmonizers and 2 medium sized Harmonizers.

1 very rare 22LB Natural Double Terminated Brazilian Crystal (uncut) but polished, massive power.

1 of Jeff's Power Wands

1 of my Chakra healing wands with internal Chi Gen.
1 Orgonne shooter / CB that I made with an orgonne generator built in and attached to the radionic machine
6 of Slim's Coils
6 of Slims Bent coils
6 of Slim's small rings 3 with 3 tuners 3 with 1.
2 Crystal generators
12 booster Crystals
12 Bio Circuits in 3 separate designs.
1 Malachite healing stone
1 Cosimano 3 dial device I made in 1990
2 personal Crystals of mine
1 set Tibetan Swing Bells

I then connected and activated the array with my intent. Then of course CS was set to drive the vehicle. It was so powerful that it felt like an Air Conditioner on full blast. That's why I took the pictures, the vortex it generated expanded to miles in reach by 6 Am. My friend did not sleep at all last night but he needed this. It was undisturbed for 8 hours. It would be interesting to see if it registered on the Global Consciousness Project Computers, or on Radar above NY. I'm going to check and see. 2AM EST US to 12 noon EST 5/26/2003 there should be a blip there.

Author: Ernie Vega - Developer of Cybershaman

ARTICLES

Colors in Use with Life and Healing

RED- Protective, love, strength, health, passion, courage
ORANGE- Protective, sabbats, stimulation, energy
YELLOW- (yellow) Divination, study, attraction, intellect
GREEN- Herbs, ecology, money, fertility, growth, employment
BLUE- Healing, psychic, change, patience, happiness
PURPLE- Spiritual, meditation, power, healing severe diseases
WHITE-(white) Purification, meditation, cleansing, peace, protection
BLACK- Protective, banishing
GRAY- Wear when you don't want to be noticed
BROWN- Animals
PINK- Love, friendships, romance
SILVER- Goddess, tranquility
GOLD- God, money, strength

Chromatography is a method of treatment of diseases by color. Color therapy is a technique of restoring imbalance by means of applying colored light to the body. Blue light has a calming effect & red a stimulating power on human beings. Blue & red colors are considered as the two extremes with yellow representing the midpoint. These are also the three principle colors in a rainbow.

A patient is first subjected to an examination to ascertain which colors he lacks. The deficiency is determined by observing the colors of the eyeball, nails, urine & excrement. In cases of the lack of red, the eyes & nails will be bluish, & the urine & excrement white or bluish. If there is a deficiency of the blue color, the eyes & nails will be reddish, & the urine & excrement yellowish or red.

Every substance on earth contains color. Even the rays cast on earth by celestial bodies contain color in form of white light. The rays of sun contain seven different colors - violet, indigo, blue, green, yellow, orange & red. These are natural colors which are highly beneficial to the maintenance of health & for healing diseases.

Sunlight is the principle curative agent in the nature's laboratory & where light cannot enter, disease does.

Chlorosis, anaemia, leukaemia, emaciation, muscular debility, degeneration of heart & liver, dropsical

effusion, softening of bones, nervous excitability, physical deformity, stunted growth & consumption are the result of excluding oneself from beneficial effects of sunlight.

Sunlight plays an important role in the recovery of chronic diseases. The rays of the sun, improves digestion & nutrition, quicken blood circulation & increase the elimination of impurities through the skin.

The action & effect of various colors of the body & their healing qualities are as follows:

Red: Symbolic of heat, fire & anger, it is stimulating & energizing color. It stimulates arterial blood & brings warmth to cool extremities. Used as a general tonic, it helps in the treatment of diseases like low blood pressure, rheumatism, paralysis, anaemia & tuberculosis.

Orange: Symbolic of prosperity & pride, orange is useful for stimulating blood supply & energizing the nerves. It helps in treatment of kidney & gall stones, hernia & appendicitis. It is also used to stimulate the milk producing action of breasts after childbirth.

Violet: It helps in treatment of nervous & emotional disturbances, arthritis, acute cases of consumption & insomnia.

Yellow: Associated with joy & happiness, yellow is laxative & diuretic. It is stimulant to the brain, the liver & the spleen. It also helps in the treatment of diabetes, indigestion, kidney & liver disorders, constipation, eye & throat infections, syphilis & impotence.

Purple: Purple or indigo combines the blood-warming red & the cooling antiseptic blue. It is beneficial in treatment of advanced stages of constipation, many disorders of stomach & womb, cataract, migraines & skin disorders. It exerts soothing effects on the eyes, ears & the nervous system.

Green: made up of blue & yellow, green is regarded as a color of harmony. It is a mild sedative. It is useful in treatment of nervous conditions, hay fever, ulcers, influenza, malaria, cold, sexual disorders & cancer. It preserves & strengthens the eyesight. Being highly medicinal & depressive, it helps in the treatment of inflammatory conditions.

Blue: Cool, soothing & sedative, blue alleviates pain, reduces bleeding & heals burns. It helps in treatment of dysentery, colic, asthma, respiratory disorders, high blood pressure & skin aberrations.

There are many different sites on the internet with information on the effects of colors and tones. One way to find your favorite is to go to www.google.com and type in "colors tones prosperity healing" then click search. Many sites will come up, pick what seems to resonate best with your energy.

Statistically more red cars get speeding tickets. Blue is calming soothing and known for wisdom. Some people who see and feel the resonance of the chakras, energy systems of the human body believe Red resonates with the root chakra which is our "tribal, community connection" is associated with action and if bottled up, with no place to go can become explosive. Orange resonates with the 2nd energy system our sexual center, our money center and our relationship

center

Yellow resonates with our 3rd energy center at our solar plexus has to do with integrity, honoring ourselves, and can cause more thought activity certain amounts can induce action and or anger, the amount, of course would depend on the person.

Green resonates with our 4th energy center, the heart and healing, expansive energy, when working with energies of circulation whether in the body or prosperity, I like to use green.

Some believe we have an energy center in the middle of our chest that is turquoise and resonates with individual unconditional love and nurturing.

Blue resonates with our 5th energy center at our throat, in resonance with wisdom, creation, the power of the word.

Violet resonates with our 6th energy center, some people believe is the center for psychic abilities, intuition, envisioning, universal oneness and harmony and releasing negativity.

Magenta resonates with the 7th energy center at the top of the head some believe connecting us with our higher Selves which connects us with the true creator, of everything "God".

Some believe that using specific colors helps the body to "resonate" more in that particular area allowing the person more freedom and energy to think and act in the area of their choosing and putting the colors in the intention box of cyber shaman then setting the frequencies your mind can tune into the resonance and take on some of the qualities, faster

Recognizing Purpose; Violet and Indigo

Violet is the crown chakra color and helps with love, spirit and calmness. Wearing Violet can help you attract people for your highest good. Violet crystal cards will help you listen to your heart and angels. Indigo enhances wisdom, intuition, and assists with releasing habits.

Author: WhiteLightHeal

ARTICLES

Some Simple Rules for Manifestation

About Manifestation

1. First and most importantly, you must totally believe that it is possible to obtain that which you are manifesting. You must believe it is yours to have, free for the immediate taking, and that you deserve to have it. Most of us have been trained since birth that in order to get something we must plan for it, work hard, suffer, and wait for it. This training is difficult to overcome! I believe that only our most highly ascended masters (Jesus, Buddha, Moses) knew how to manifest instantly with no reservations. The best way I can see to overcome this is by starting small. Use your pyramid to focus your energies and manifest little things first, then move up when it feels right. Work with your own belief system, at your own pace, stretching and exercising it as you would an atrophied muscle, for that is what it truly is!
2. Always practice manifestation in the present tense, never future tense. For example, say "I am healthy, I have abundance, I enjoy my new car," etc. If you state your affirmation in the future tense, i.e. "I desire" or "I want" or "I wish to become," then that is what you will manifest: desiring, wanting, wishing. This is because the universe and our subconscious mind TAKES US LITERALLY. This may sound silly, but it is true. Always manifest as if you already possess that which you would like to have. Words are helpful, but the most effective way is to feel and imagine your desire as if it were already real. Visualize, use all your senses, create the scenario mentally. Feel the joy of success as deeply as possible. Really get creative! See and feel yourself driving that new car. What does the upholstery feel like? What color is it? Breathe in that "new car" smell. How does the engine sound when you start it up? How does your body feel in the driver's seat, on the road? You get the idea. Remember, saying "I wish" or "I want" only affirms lack... it affirms that you don't have the thing you desire. Always affirm abundance, in the present tense, as if it were completely and effortlessly already yours.
3. An important component of personal manifestation is to keep that which you are manifesting a secret from others. In fact, it's best not to even let others know that you are manifesting anything. There is a very good reason for keeping your desire secret. As soon as you tell another person that you are working on manifesting something, that person will have thoughts and opinions about it. Remember, thoughts are things! That person's thoughts, and probably doubts, will have a tangible effect on your manifestation process! Even if that person thinks momentarily "I wonder if he/she will succeed?" that thought will hamper your efforts. So, as much as you would like to share what you are working on with someone you love, resist this urge and keep it to yourself. Of course, as soon as your wish becomes reality, feel free to share your success story!

4. Never intentionally manifest something negative or harmful. Manifestation is real and possible, and you may succeed in harming someone. Remember that which you give out will return to you. Make sure your wish is not harmful to anyone including yourself.

5. Be careful about attempting to manifest something for another person. It is never a good idea to interfere with another's free will. Although a person may be suffering, they may have lessons to learn from that suffering. You may, through manifestation, offer that person love, and ask his or her higher self to assist that person with healing, if it is in their highest good and life plan. Do not interfere directly unless you have been specifically asked to help by either the person or their higher self. When offering love to another person, remember to channel it from higher sources, do not give away your own precious energy as this will deplete you.

6. There may be times when you will get a strong inner message that you should stop trying to manifest a certain something. Trust this message. It could mean that what you are trying to manifest is not in your or someone else's best interest. Always trust your inner guidance.

7. In the case where you have mastered your beliefs but have been unsuccessful in manifesting your desire, there is one more thing to consider. Your higher self always knows what is best for you. If you have been working toward something that your higher self knows to be harmful to you, or that will interfere with your life's plan or that of someone else, you will not get your wish. It may come at a later time, in accordance with your higher self and your life plan. In this case, consider your failure to manifest as a blessing in disguise, and thank your higher self for watching out for you.

Always practice responsible manifestation!

Author: surfer55uk

(For further tidbits of info on Manifestation click [here](#) - webmaster)

ARTICLES

What is Cybershaman?

...in my humble opinion, Cybershaman is a TOOL, a powerful tool that can be used to help create (cause) "environments" in your life and affairs. Cybershaman is not something that is going to IMPOSE anything on anyone. With the right setup and powerfully focused intent you would probably temporarily "convince" someone to do something or be a certain way towards you ... BUT ... that would not last for any length of time, especially if you stop running the CS program. And it would eventually backfire on you (no, I don't mean Karma) because after a while the person would resent, starting from a deep level, being forced. They would know on some level that something was not "right".

When a person tries to force a particular other to like them or love them or do something for them it demonstrates a lack of understanding of the truly Infinite Abundance of the Universe. This person also does not understand their ROOT desire, which is not for that particular other to love them but just to have the love from another in their life. Instead of focusing on the "environment" of TRUE love in their life (which would be the ROOT desire, big picture) they focus on only what is in front of them ... in most cases, an ex or one who is happily married and would never be interested in this person.

Understand that we are ALL very very Powerful Beings! And it is not the easiest or wisest thing in the world to IMPOSE anything on anyone. Sure, it can be done and has been done and will continue to be done but first and foremost it is not right for you or those you are trying to control and unless you are dealing with some sort of "government level" technology, it is not the easiest thing in the world to do or maintain. Even then it fails at times.

Besides, even if you don't agree with me now, I assure you, you would not be truly happy or fulfilled in any way by forcing someone to love you. It is contrary to what love actually is!

Cybershaman, in my experience, is to be used to direct that which is abstract (universal potential) into that which is formed (the creation of specific "environments" via your intent).

The "environment" that you create via CS works THROUGH you/your life. In other words, CS does not "do" for you. It works THROUGH you.

When you create a "trend", you have in fact modified the "energy matrix" of your life ... but again it is YOUR life! You must use the trend, work with the trend, flow with the trend. If not, little if anything will happen.

When it comes to matters of money, it must be understood that CS and any other device for that matter, require a "vehicle" through which the "trend" can operate. You can't want money and not have a business or a job or some "vehicle" through which the "trend" can manufacture the money.

CS is not going to materialize 100 dollar bills on your kitchen table ... not yet anyway =)

Anyway, what I'm saying here is that a "trend" needs "raw material" to manifest and that "raw material" is you/your life.

By the way, lotteries are a perfect example of what I was talking about earlier. The reason we probably won't win the lottery EVEN with a chi gens AND CS is because we would be going up millions and millions of very Powerful beings who also want to win. Can it happen? ... sure, I guess, but you probably won't win any MAJOR pot.

If it were that easy, Ernie, Charles and all the other major players would be Billionaires!

Again, we are ALL very Powerful ... our bodies are incredible chi generators! Our minds are the most powerful radionic instrument. We just don't have control over our abilities.

And that is where Cybershaman's greatest value comes in. Besides helping us with aspects of our life CS is the very best trainer you could ever have. Using CS helps you gain better understanding and control of your abilities and through this process you can become an even more Powerful being!

So, let's try to stop "controlling" everyone and everything and let's start bettering ourselves and our lives though CS and Big picture thinking! If you can see the Big picture and look for your ROOT desire your results with CS will improve greatly!

This is how to use the CS in my experience.

Author: omicron8000

DID YOU KNOW?

Here's some tidbits of information pulled from various sources that will make the darkest recesses of your brain go tingly all over. OK, maybe not but at least I tried! They're really snippets of info that you may or may not find interesting. None of them have been verified.

- As of May 2003, there was an average of 15000 - 20000 visits per day to the Cybershaman homepage
- As of May 2003, an average of 52 free Cybershamans were given away every day
- In May 2003, a donation of 700,000 full Alpha systems for the parents of every Autistic child in the U.S. was offered up for grabs
- Ernie Vega (developer of Cybershaman) and Holly Conley claim to have a 90% success rate when they use Cybershaman. Charles Cosimano also has a high success rate.
- Most users of Cybershaman are professionals and include Doctors, Acupuncturists, Holistic Healers, Air force Pilots, Athletes, Physicists, Homeopaths and practitioners of healing
- Ernie Vega has spent some 30 years researching the field of radionics/psionics
- Cybershaman took 11 years to develop before it was released in 2000
- As soon as Cybershaman has been validated by the scientific community, it will be donated to any non profit organization that agrees to always provide a functional version for free
- The letters in the Cybershaman homepage url address www.gocs1.com/ stand for 'Go Cybershaman'
- \$4 million has been spent by Ernie Vega on research
- For the techies: Cybershaman is not a simple device, it's over 60 thousand lines of math and several million lines of code in DLL's (Dynamic Link Libraries) and api's (Application Programmer's Interface) and other system components being used to subvert a PC into becoming a Psychotronic device.
- As of May 2003 over 55,000 free versions of Cybershaman have been distributed
- The only piece that is shareware in the Alpha Suite is the Brainwave Generator (BWG). Ernie Vega tried to buy it from the developer but he wanted more per copy for inclusion with Cybershaman than he charges for a direct purchase. The BWG within CS comes with enough presets as a demo that it can acceptably be used in it's own right.

- Whilst Cybershaman is running in the clustered water preset, any liquid within a radius of 30 feet would get the benefits of water clustering if it contains water - this includes your body if you allow it!
- As of Sept '03 Ernie Vega is writing a book Titled "The Tao of Cybershamanism" that will explain the technical and other aspects of manifestation, Cybershaman and Chi Generators, Orgonite, intent. The whole ball of wax including the physics and Sacred Geometry. This book will give full explanations as to why one thing does this while another does that. It will also attempt to explain how people connect with it and the many ways it has been documented by successful users.
- Version 8, (Alpha Plus), release expected Jan 2005 is intentioned to have an AI mode where it will ask you questions, record your answers, analyze them along with your voice patterns and will then write the program for you, whilst picking the symbols, colors and all the other settings and finally schedule itself to run at the best times according to Local Sidereal Time, the Moon, and Dim Mak principles that define the best time according to season and location. Version 8 will also include Remote Viewing and OOB modules.
- As of October 2003, the number of refunds of CS can be counted on one hand!
- As of February 2004 there were over 1.7 million users of CS

CYBERSHAMAN FEATURES

As a newbie, I remember when I first started using Cybershaman and was confused by some of the features it contained. For me there wasn't enough explanation for some of its' functions and from this point of view I am hoping that this section of my website will, to some extent address that issue. It is in no way intended to replace the instructions provided with Cybershaman. All I have done is to extract from the Net, various descriptions and explanations verbatim concerning some of the features within Cybershaman. This I hope will add to the overall grasp of how a particular function performs. Some of the features are only available in the Alpha suite.

Mandelbrot

- The Mandelbrot feature is where you create a sigil by selecting a piece of a fractal scenario and use it as a one time only permanent expression sigil. If you zoom into a fractal 7 times in different areas and selection zones of differing sizes you will see something that has a pretty good chance of never having been seen before. Once charged and destroyed it is a very powerful thought form, already at critical mass (self sustaining).
- The fractal is for making,charging and releasing sigils. If you zoom in 7 times or even better 9 times on different areas of the fractal, the odds of someone else ever seeing the exact landscape are astronomical. They would have had to clicked on the exact pixel you did, and make the exact movements you did with your mouse every time. Once you have zoomed in enough times you focus and hit the Fractal's set button once it finishes setting itself then you click on send and it's gone forever. It's very powerful way to start a CS session. You could also leave the fractal as your center image but you will have to focus the entire time you are zooming if you use it this way, it needs more of a charge to be used as a symbol.

Hyper Dimensional Communicator

- You ask a question or request contact and select the number of letter per word or the number of digits in numbers to be generated. Then you pick how many you want 1000, 100,000, 1 million 6 letter words or 10 thousand 8 digit numbers. Then you analyze the results looking for words and or

anagrams that fit your question and by a process of elimination you come out with some interesting and very coherent pieces of information. Knowing a few languages helps also. The numbers/words are selected by a process that uses Quantum computing logic and Chaos as a source of coherent patterns.

- Let me explain what it is.

The schematics is a computer motherboard. Any Motherboard. There are routines that some would call a modified number generator. This is not an accurate description of the routine. I was inspired by a quantum computing based number generator but that is as far as the similarity goes. It's a numerical system that is processed by formulas that encourage the generation of coherent patterns in a chaotic field. A random number generator can't create a chaotic universe of numbers or letters there is statistical correlation to the seed and PC's are not particularly good at creating random numbers. Check the processing time for generating 10 thousand 8 letter words and you will see how much processing is going on. Look at your CPU utilization. 80 thousand random numbers/letters takes no time at all on a pentium II. Try this on a P4 2ghz then write a standard random number generator and run 80 thousand numbers and see how long that takes.

This prototype can bring through information from other realms. It's a rudimentary tool. You have to generate a set of data then analyze it by eye or if you can write an excel macro or VBA you can be more efficient. then you simply look for words and anagrams related to your inquiry. If you use it you will get messages that relate to your question but you have to focus just like with CS.

It's like CS running in reverse instead of sending info your trend is launched as a query and the response is derived from the universe of data you have defined . The data can be numbers or letters. Eventually I will build in the translation systems in CS now it has only one translation system based on sacred Geometry. The numbers/words returned are non linear constructs. Most is chaos the rest is information.

Graph

This feature has 2 functions.

1. It shows you the values as they are used in connecting and delivering your intent.

The negative values appear as a flat line connecting the peaks. There is no significance to a value being positive or negative as far as the user is concerned. I added this feature so users could see how a change in any of the settings affects the numbers being generated.

I thought this would be a nice thing to have. Then I discovered something during my usage.

The second function.

If you look at the Graph and will the numbers to go up or down as you focus you can see how your thoughts actually change the pattern of a given program. This is no small anecdotal incident. It will do this even if you just glance at it and think about the program. When you release your influence the pattern goes back to

the same as it was before you started messing with it.

Try it, specially those of you that still are not sure your mind can affect a program. I have yet to find a person who can't see this. Now if you have no focus at all, it may not be so pronounced but again, I don't care who you are this should be as obvious as the sky above you.

Footnote

The following exchange of conversation concerning the Graph feature took place in the Yahoo CYBER-SHAMAN group on June 10th, 2003

Ernie Vega: Check the graph feature and while you are watching it, make a slight temporary adjustment to your intent. You should be able to see it register on the graph. Let me know what you notice.

'twosyte': Hi Ernie - I watched the graph, and then changed my intent slightly - I used anger of not feeling well and how that related to my programmed intent - THE GRAPH WENT WILD!! It was running up and down in almost straight lines (didn't know that was possible) and then jagged around - This might be a way to tell what emotion is going on inside your head, which would be individual for each person !

Also this visually and physically lets me comprehend, that the setting the intent part is real important to get it just in the right moment - cause it does make a difference!! This explains the getting the right feeling and hitting SET just at that moment.

I mean I don't want to be sending anger to myself - wonder how often I have done that, not knowing that's what I was asking to be sent to me, like in real life - sheesh, I can think of hundreds of times I got mad at myself or felt bad thinking of me in some scene or other, you know how it is. So, this is a real good education on thinking good things in connection with one's image, apart from all the other stuff. Yikes, its probably important for how one thinks of anything at all!! Like thinking the planet's polluted - sends polluted thoughtform to the earth, better to think of earth cleansed.

Well, this graph thing, as you can see, has just widened up my thinking, and use of CS, which CS enhances my thoughtform

Reverse Command

- This command is found in the pull down Session menu in the Alpha prog. The following example to illustrate how the reverse command can be used is based on helping an autistic child: Just type in the intention box: 'Thecauseofautism' keeping it all one word as you type. Then type in the subject box the child's name. Don't do anything with the symbols. Then go ahead and let yourself see, feel in your mind the frustration and problems the child has been going through and click the set button. Then go to the top of the page, click session and go down to where it says reverse and click. The program will generate the frequencies that may possibly neutralize and bring to balance the problem. Do this process on all three levels psionic, mental and physical. Use the numbering system of golden ratio for the best results.
- The rev or reverse mode in Cybershaman is the same as when you select the rate for an issue on a radionics machine and then you reverse the numbers by subtracting the setting from 10 or from the highest number in your setting. There is nothing implied about reversing polarity. This setting should be used with caution and the instructions say this. If you type in reverse my polarity and then reverse it the effect is nullified. If you put in send money, the effect is the reverse of that or charge me money. This setting should only be used when CS is acting like a 3 dial radionic machine.
- Reverse mode is a way Cyber Shaman calculates a energy system, or frequency that can be sent that will neutralize a particular "intent". People practicing radionics have used this principle. Take the number, frequency of the specific topic...anger multiply it by 25% which creates a new frequency which will neutralize the first one. I've (Holly Conley) seen this principle used in Homeopathy also. Needless to say. I wouldn't use it very often, and I'd be very careful how I'd use it.

MISCELLANEOUS

These are tidbits of info and views/opinions from people that didn't really fit into any other category. They are related, either directly or indirectly to Cybershaman or the use of Cybershaman and are intended to provide a modicum of background to the program. They have all been collected from the Net and are all mostly reproduced verbatim.

The Relevance of the Subconscious

The relevance of the subconscious when making a thoughtform for any radionics machine is that you believe that what you are doing is correct and works is that if you do **not** believe these things, then the subconscious which is responsible for directing this energy, even if it's just to make the initial energy pattern or trend, it will all fall apart. The only way of getting around this I have found so far is to replace those beliefs with something else. You cannot remove them and leave an empty spot according to the universal laws of the mind according to psychology. In other words if you make a trend for wealth and you don't feel like deep down you deserve it or that money doesn't make you happy or anything along those lines, the subconscious will not work for you but against you in your endeavours until you replace those beliefs that it is a positive step for you in whatever way.

Before I do any trends of this sort I usually go through the process of dowsing these answers with my subconscious mind to know that it will work for me and with my belief system. If not then I have a little work to do.

.... the person you are using as a witness or target doesn't really matter if they believe or not because you are operating at a subliminal level on them, direct subconscious to subconscious level. If the other person encounters some energy pattern sent to them that goes against their natural defences, it does not usually work. In this way we see people that do not really want to get well recover from what you are trying to heal them of, etc. because there is a deep seated need for that disease in that case. All that matters is that the sender has a clear energy pattern made (a thoughtform of the trend) and that it does not go against his/her belief patterns.

Laurie Krause

Belief and CS

I personally do not think that CS or any of the radionic type devices will work if the desire is not congruent with core subconscious beliefs and values. So an ecology check is always wise to match one's desires with one's beliefs.

And as with all metaphysical techniques or even religious rituals or prayers for manifestation the degree of expectancy has a tremendous bearing on the time length and manner of manifestations.

'peacemaker1442003'

The Key to Manifestation

I have found that the Key to Manifestation is to have a conscious knowledge that the "POWER" works for you ONLY as it can work THROUGH you. CS does not work for you so much as it works through you/your life/and your daily affairs. In other words nothing is going to appear for you on your lap "poof", instead it will appear through the matrix of your life. Just my experience.

'omicron8000'

A Brief Bio of Ernie Vega (Developer of CS)

The research started when I was very young and I had a general interest in how the world works. I was not a typical student and I did most of my studying at home. My father was a collector of books, and a history buff. I have always had a large library available to me and I read very fast.

By 1981 I had over 20 thousand books in my library and had read most of them more than once.

In 1989 I discovered Charles Cosimano. I was not convinced by Basic Psionic so I decided to put it to the test.

I made a machine and to my surprise it worked. I then made a model using AutoCADD a design package used to create Engineering and Architectural drawings / plans.

When I finished the model my PC started working like the machine only much more effectively.

I then set out to purchase every Psychotronic machine I could find and and discuss them with the developers. I had to travel all over and many times had to pay for the time of these people. I then sought out Shamans, Elders, Medicine Men, Withches, Warlocks, Sorcerers and tried to piece together how and why all these things worked or appeared to work.

I bought Crystals, music, wands, oils, designs, you name it. In 2000 I had to make a valuation of CS for an investment group. I had an accountant put together the expense of having developed CS and to my surprise as well the figure was just under 4 million in time and materials.

Cybershaman was something I never intended to sell, it was an obsession of mine that became what you see today.

There was testing conducted in many places, by MD's, Scientists, and groups of people including Holistic practitioners, acupunturists and magick practitioners. It wasn't a project, it was something I did all the time. Every minute I had free was spent getting CS to work.

I actually have all the versions going back to the DOS version. I set up a web site so my friends could download it and we could discuss its use. I then started getting inquiries from people who found or were guided to the site. I used to say it's not for sale. Holly Conley and her Husband were the second people to contact me. The first was an investor.

I had not ever thought of it being a commercial product, in fact I was afraid that to release it would be the end of me. Ultimately I got over my fears and judgmental attitude and was ready to release it for 2001. In 2000 I bought an ad campaign on the Jeff Rense show for my web hosting company zipdomains.com (no longer in use). My web host and I were in the process of moving my then 17 web sites to my servers. The rep in charge of my account deleted my web-sites on a technicality and I had nothing to advertise. My partner Ben Cummings suggested that I get a banner made up for CS and I did it.

That was the end of my career and everything else related to business, CS took off like a rocket.

I have approximated there are about 55 thousand users based on sales and downloads. The figure is probably double that since most people share the free one with other and some idiot even sold it on e-bay until Barry Gross who is a member here (Yahoo CYBER-SHAMAN group - webmaster) found it and told me about it.

That's about it. I'm still working on it, and will probably continue to for as long as I live. One of the people that was connected with the Montauk experiment once told me that CS was a PC version of the Montauk Chair and that was why all the Gov's were downloading it in droves.

I know what it can do and it can do much more than I can say. Its continued use will help the user become a very powerful individual. It can change your life if you use it for the right things and keep Universal law in mind.

'Ernie Vega'

Why Does Magick Work?

Magick is the result of focused intent and ritual behavior. Originally we all had (and still have) magick powers. We use them every day..... We have forgotten how to do this the natural way, without magical systems. We perform rituals because they make it easy for us to define and fuel our focused intent. To do this we (now) require a lot of help, this comes in the form of a belief system. I guess there has always been belief systems due to our human condition. We are hard headed and very ignorant. Those that found methods that work, always attach some external power that makes the magick happen, like a God(ess) or demons, or saints etc... It's we that make the magick because we are magical beings. Magick is a misnomer for creation, we are co-creators / creators by nature and our magick is as strong as our will to manifest and our ability to focus.

You can create a magick system based on balloons and it will work. The method is a means to an end, the end is the result of focused intent. It's all based on structure and energy. By focusing we create a structure or thought form that delivers energy in the form of causal manifestation.

We are like construction workers that build things with tools that we may not completely understand or use

properly. A wrench can hammer in a nail, but a hammer does a better job. Likewise, a witch can cast a spell based on candles and incense and a release of orgasmic energy(orgone) and it will work. It works because all the tools she uses help her to focus and release the energy at the proper moment. In doing this we empower objects like symbols and sigils. The cleanest and most effective way to perform magick is to strip away all the culturally introduced methodology and simply will things to be. Mostly, only seasoned Sorcerers and Wizards can do this without too much dogma, but even Cybershaman is not pure in this sense. Us regular folk need tools and training.

'Ernie Vega'

How Does Manifestation Work?

To put it in three sentences (and these 3 are full of holes):

Casual manifestation is a result of creating coherence from chaos, the closest I can come to it in physical terms is remotely how a snowflake takes shape or how a Crystal grows. A thought (concept in this case) that has potential for "being" (universal will to be) or manifesting is nudged into action in some reality by a catalyst fueled by life energy and focused intent, and continues like a domino effect until it's potential is fulfilled. One beat of a fly's wing in china can cause a hurricane in Cuba or just as readily an earthquake in Los Angeles.

To go any further for me would require a complete explanation of Quantum Physics, Sacred Geometry, and all the instances of guidance from a source that I know as much as you about. Then I would have to explain how my formulas piece it together. This is a job that is best done in a hundred years by somebody with a much higher IQ and a much more evolved spiritual core than myself.

'Ernie Vega'

Magick and Manifestation Using Cybershaman

Basically magick and manifestation using Cybershaman or other systems say huna require the following elements:

- 1.creation of energy(using chi gens etc.,in the past difficult natural methods were used)
- 2.definition of this energy(using symbols,sigils etc to give the energy its specific role
- 3.transfer of this energy to the higher conciousness via the subconscious(again using symbols etc)
- 4.intent/visualisation(the creative part where the energy is visualised doing its work of creation.)
- 5.structural link(route to target,eg photo or symbol)
- 6.transmission of the now personalised and modified creative energy(i see this step in a similar way to the traditional banishing process,where the invoked energy was sent on its way,so that it would not affect the operator.)

Even though there are 6 individual steps ,there could be fewer in many cases as all the steps take place simultaneously.

'surfer55uk'

There are three essentials for Cybershaman or other radionics device to work;

1. good structural link to target, eg photo in cs, hair in radionics
2. good power source of chi/prana/bioplasm/vril eg chi gen
3. appropriate filter that correctly represents energy of intent, eg sigil, seal, planetary square, tarot card etc.

'surfer55uk'

Quarks and Manifestation

As you are most-probably already aware, (our) physical realities are based-on a "heavy", "dense", or "crude" compaction of "Ether" (also known as "Thinking Substance", "Manna", "Living Plasma", etc, etc.). This substance is actually the "Quark".

In the "etheric", (thought, or next-higher) level, we can instantly manifest those things which we can visualize, be they "good", "bad", "beneficial" or not. This is because the "thoughtform" is of a much-lighter nature, and has-yet to be converted or "impressed-upon" the "ether".

It takes a lot of concentrated effort to manifest physical things. The reason for this phenomena is because we must change, or "charge" reality at the "quantum" level.

You know, there's the table, body, or whatever. Look closer and there are Molecules.....look more-closely, there are Atoms.....look beyond the Atom and you have the tiniest particle yet-seen or discovered...the Quark.

"Thinking", and its' close-cousin "Prayer" change things...More specifically they change the Quarks, which change the Atoms, which in-turn change the Molecules, finally (hopefully) culminate in "Manifestation". Your circumstances, conditions, or situation will "change". They MUST change. They MUST obey Universal Law.

We fail at manifestation mostly-because we lack the focus or concentration to do-so. Easily understood given our present hectic lifestyles!! I'm lead to believe that the Pyramids had a great-deal to do with many people focusing desire and intent, thus creating "miracles" of the first order..

CS simply holds and focuses our desired effect, or result, by "reiteration"....Stating powerfully our "intent" over-and-over until an impression is made upon the "Ether". Current "reality" is changed thusly....

If you ever want to see massive change in current "reality", just get several (hundred?) people to run CS at the same time with the same desire(s).

'Richard Lofgren'

Cybershaman and Intent

As for intent - I have come to find that you have it or you don't. I think Don Juan and Castenada's books best explain this. It is actually a very simple thing, but Don Juan goes on for pages and pages about it. You can spend hours and hours "concentrating" and it's not a going to be anything like 3 seconds of pure intent.

I don't know how to explain it other than that. I think that's where the "set it and forget it" aspect comes from, that 3 seconds vs. hours of concentrating.

I have found that once you can turn off the mental chatter, things become flow better, intent comes around, etc. I myself use the binaural beat generator (Brainwave Generator in CS - webmaster) to cool my mind off before hitting the send button. It took me a loooooooooooooooooong time to get my mind to shut up. It just takes a lot of practice.

I have also found that CS seems to work better (again, for me, and this is all just my opinion) when you are speaking in focused generalities. What I mean by that is, instead of "I want Sally to love me" I would use "I want an incredible girlfriend who loves me, who is a good match", etc. In other words, just kind of let the Universe steer things in the right direction. And follow up with action. So you want a lot of money. You turn on CS. You get a job interview. Now: you have to dress right, show up on time, follow up, etc. I'm a firm believer that CS does not "do" anything for you. It just opens up opportunities.

The other thing I have found is that you have to have intent, then, let go, and not be attached to the outcome.

It's a lot harder to do than it sounds. After all, we ARE trying to get something to happen, get someone to do something, so now you have to let go? It's such an oxymoron, I know :)

I've also taken Ernie's advice and when picking symbols, I scroll through them and pick the one that "feels right".

When I've got a big thing I'm working on, I run CS at the same time each day, for the same number of minutes.

I have never used CS to fix a physical condition; so I can't comment on autism, broken legs or headaches. I'm pretty blessed in that department so it's not something I focus on.

I've also found that along with the intent thing, I will NOT run CS until I get what I want, I will run CS for a few days or a week and then not use it, not expect anything to happen, let go, and then BAM!!!

'Cypherks'

Planets as a Radionic Device!!!

As we know that when we have an intent of anything it is stored as a snapshot and the more you give power to it, the more it creates that in reality. The position of planets and the correlation of planets in astrology is nothing but a set of people who assigned different meanings of the planets and these beliefs in planets start making these planets as a sort of radionic devices which start affecting us now and our reality..if we or our folks have a strong belief that these do not effect us they actually don't ...also when your folks and your near ones (especially in asian country) start making horoscopes and assign meanings to your date and time of birth, it has an imprint on your subconscious mind and now besides the planets acting as a radionic devices, the effect gets multiplied by a second radionic device the human himself or herself. This is the reason that some people's predictions from the same astrologers come out true in toto and some partially. Also please note that astrology was an extrapolation of studying the life patterns of thousands of people and assigning them

energies according to groups of planets in different planets. Actually if you belong to a culture where astrology is not believed in, you can make your own correlation of planets and assign them meanings in different lives and you will see the effects..the predictions will come out true..

'Summerblaze'

How and Why Cybershaman Works

First you have to understand the principle from quantum mechanics that the observer of the experiment affects the outcome. Then understand that intention is a whole different ball game than just "concentrating hard". Half the battle is showing up; the other half is being awake enough to take opportunities when they present themselves.

With that said, I believe CS just opens more doors for you. In the case of finding the great girlfriend, CS created an opportunity for me to meet her. Now, I still had to call when I said I would, show up on time, take her out on dates, etc. But I guarantee I wouldn't have first met her without using CS.

So, can you just click a few buttons and have stuff magically appear and/or happen? Yes, but there is much more going on behind the scenes than we can imagine.

'Cypherks'

The Relationship Between Shape and Energy.

Imagine a matrix where anything that "lines up" or is "coherent" becomes a viaduct for universal energy and expression. There is also Chaos. Remember the Yung Yang, without Chaos there cannot be structure and vice versa.

There is an overall structure that exists in local "3d" and "Non Local Space" that defines what we perceive as the physical universe in local space, and it's Hyper dimensional energetic geometry that exists in what we call "Non Local Space". When you create a Geometric shape that adheres to universal coordinates in 3d space as defined by nature, it's hyper dimensional counterpart "exists" because it has to.

It also creates an energy exchange. There is a flow of energy between the 3d shape and it's other dimensional structure. This energy flow has radiance and can leak at the "zero point" depending on local and non local conditions. Heat, pressure, light, magnetic fields, intent. The result can be Orgone, it can be "Zero point Energy", it can be scalar waves, a combination of them and electro-magnetic flux, possibly time/space displacement. It can form more complex structures like aroma or rather the energetic equivalent of a aroma that we sense. It can form ectoplasm and colors. We are made of geometrically perfect radiant energy structures. These structures can become misaligned due to any number of things.

Our energy centers or chakras are such hyper dimensional geometric structure confluence points that are responsible for a healthy exchange of energy between us and "otherness" be it a person or a concept. Harmonics are similar in some ways. as are resonant points or coordinates, and frequencies and waves. Everything has "Key" points.

Our intent can create structures that cut across dimensions and time/space. This is how Cybershaman

works. It works exactly like we do except it's not hindered by dogma or fear, etc.. We are all Shamans, we just have rusty pipes and misaligned geometry.

By using systems of enlightenment like the Kabala, The Bible, The Torah, The Koran, The Bagavad Ghita, Sacred Geometry, Quantum Physics, any hermetic or magic system, we create a resonant geometric structure that helps us to better manage our energy exchange. Notice I did not mention religion. Religion is a curse. (IMHO)

We are all part of the universal structure and we are all connected. The more aligned we become, the better off we all are.

Manifestation is a function of aligning structural energy into a state of coherence that by it's mere existence requires a physical 3d effect. This is the basis of Psionics, and Causal Engineering via NLR (non linear resonance) and many other "weird sciences".

If you make something in 3d, it's structure will require the existence of a Hyper-dimensional geometry to match it's definition. The opposite creates reality. If you create a hyper-dimensional coherent structure the result will be 3d manifestation.

This is how intent is carried by waves and how Orgone is coaxed out of the structure. The scope of sentience is defined according to universal parameters. In other words structure.

Structure is the vehicle of expression and the nervous system of the universal collective. The spiral is a good example of an obvious energy exchange. a clockwise spiral. The bottle experiment shows the 3d aspects of this physical law. If you fill a bottle with a narrow conical top with water and you glue an empty bottle to it creating a layer of bonding material between them and then flip them so the full bottle is on top, you will see a clockwise and a counter clockwise vortex. In an energy vortex, the part that is neither bottle, the layer of bonding material is the fabric of space and time and it is called into play by the geometry of the spiral, or other energetic structure.

See what I mean it gets more and more significant and the implications are ones of universal oneness. Thus structure is the language of creation, and it's hyper-dimensional impact is infinite.

'Ernie Vega'

QUESTIONS AND ANSWERS

Cybershaman Features

If your question is not answered here, then contact Ernie Vega (developer of Cybershaman) on ervega@gocsl.com Some of the features mentioned below are only available in the Alpha Suite.

Q: Concerning the Welz Chi Generator. How much influence does it have in effecting a result and when using it, do I just focus, click and then close or do I focus, click and leave it in that state for the duration of a CS session.

A: The Chi Generators really should not be used in the testing. At least not in the same rounds of testing. The Chi Generators are most helpful for creating the energy required to run a Radionics machine or to increase the ability of the operator to project his/her focus. Cybershaman creates it's own fuel. You should use the Chi Generator if you are doing massive work. If you were trying to influence an event like a foot race for an athlete or if you are going on a long walk etc.. It's better to learn to muster the initial energy by focusing. Once you are experienced getting the "SET" step right, then you can use a Chi Gen to increase the speed and general effectiveness of the program. I want to be clear that a Chi Generator is not required at all. In terms of results the biggest successful accomplishments have happened with people that never heard of a Chi gen. Actually it's Cybershaman that can dramatically increase the output of a Chi Gen.

Q: I wonder how to use Welz Chi Generator which is inbuilt in CS, what are these terms mean and what do they do?

2400 HDS

RAD 5

Pick 3

Pick 1

A: Any time you play a sound, tone, your favorite song, Welz chi generator and it is playing through your sound system, Cyber Shaman will translate it into the frequencies and send it with your intention. The programs don't necessarily have to be connected. I believe the other titles you mentioned are types of tones that can be generated by the Welz Chi generator.

What they do is, if your looking at the multi tone machine of Ernies. You can make your own tones and combine tones to get specific effects.

Q: What do all the different numbers mean in the base and trends and subject... and how will the outcome differ based on these settings?

A1: The numbers are the same as rates on dial machines. They express the relationship between the consciousness of the operator and the subject of the operation. The change in the numbers represents the change in that relationship and as the relationship tends to be in constant flux, the more they change the more accurate the sending.

A2: The rates, ie. those numbers observed in the Trend, Subject, Tune (x2) and Strength boxes are subjective. A rate is a baseline developed at a given point in time, although it is related to the results, it's not an accurate variable to base conclusions on.

The target rate is more important but that changes thousands of times per minute or second depending on the computer.

The rates used as far as I know are not guaranteed to work again. To be safe always do the set step when you are using a stored program.

Q: Referring to the question immediately above and in particular the bit which says 'So, the rates used as far as I know are not guaranteed to work again. To be safe always do the set step when you are using a stored program.'

I'm not sure I understand. Are you saying that even though a program has been stored correctly, we should go through the original "set" process of focusing and hitting "set" like the very first time, every time we use a stored program? If that is the case, what would be the use of saving a CS program?

A: It depends on the way you see it. If you feel like I do about rates, you set again. If you feel that rates are the key then you use the stored rates. Remember now, I'm referring only to the rates in the trend section.

The symbols, sounds, colors etc are a different story. The original rate set for an intent becomes a baseline for you for that intent.

What I'm saying is that if you type,

Success

into the trend box and the numbers generated are

1234 5678 91011

those are a valid reference point for you. For me they would be different.

The Target numbers are changed in a fraction of a second.

The trend numbers are used in finding coherence related to those numbers and the numbers related to your mental intent. An old set of numbers is fine and defines your original intent this will not change for you but

to use the same numbers in a group setting would not be of any help.

If you remember my previous explanations of the Set button. If your mental coherence does not match the numbers generated by the set button, the program goes with your mental intent. It's a safety valve..

Notice that the presets always have a different set of numbers when they come up.

So just to be clear. I'm not saying the trend numbers are useless, just that they are not a universal descriptor of that particular intent.

Footnote: The original poster of the above question replied to the answer above and it is worth noting his response, as it clarifies a few issues in the above answer. The response is printed below.

Oh, I see what you are saying now Ernie (Ernie Vega - who answered the above question - webmaster). I guess I was confusing a saved CS program used for myself as opposed to trying to use that same saved program for someone else.

If I understand you correctly, saving a CS program and using that same program for myself over and over again if effective ... ONLY ... for me, and it should not be assumed that the saved program in question could be used for someone else. Is that right?

I guess my concern was that a saved program that I saved ...for myself ... was not as effective unless I went through the "set" process every time I used it.

Q: I am trying to use Brain Wave Generator to 'clear' my mind and focus on my intent. Is this OK as I don't know whether the sounds/tones being emitted from BWG would interfere with CS picking up my intent.

A: You can use it before and during, I use it to prepare with meditation, and then sometimes I run it with CS.

Q: I have a quick question about the brain wave generator. Today, when I clicked it on to use, it said my trial time had expired or something like that and now I have to click an "OK" button to make it continue. Also, it now says "expired unregistered evaluation copy" when I use it. Does this change anything or affect anything?

A: No nothing changes. The BWG is an evaluation copy but it does not expire and it has all the same presets I put in that were available before you get the message. I have permission from the developer to give it away with CS. You just have to wait 10 seconds after the first 30 days.

Q: What does the sequencer do (found under Tools pull down menu)?

A: You can speed up +10 or slow down - 10 seconds for the sessions to show on your screen. The program is continually running and processing the program in your central processing unit. This feature allows you to periodically see all the programs you have started, and you can also speed up the sequencing time or slow it down.

Q: What exactly does the tuning button do, and when would it be necessary?

A: Say you get a feeling that your first set was not good because you lost focus. Then you would use the set button again to set everything or if you feel like the intent is ok but the target was sketchy then use the tune button for the target. You almost never have to use those.

Q: What difference does the Core # make in Tools pull down menu?

A: Each number has a particular influence and some are more significant to an individual than others, a Sacred Geometry expert may want to use 19.5 where a magician may prefer 3 or 8. These numbers are like adding spice to a dish they are for tweaking. In all cases with CS you should use the defaults until you understand the additional features.

Q: Should the ACES prog be used in conjunction with CS to enhance it or not? Is it a completely independant prog?

A: Aces is stand alone but they do compliment each other, Aces is CS for Astrologers

Q: What does the Psionic, Mental and Physical settings mean on the main CS window?

A1: Psionic is used for thoughtforms, nonphysical things, protection, abundance and almost everything in general, it's the most powerful setting.. Mental is designed for learning or emotional issue or to so send or instill a message, thought, or anything else brain related. Physical should be used for intents related to physical things like spiritual healing to help you heal physical problems.

A2: Psionic - setting has to do with wavelengths of the environment around the subject. Mental - has to do with wavelengths compatable with our mental capabilities Physical has to do with wavelengths compatable to the physical.

Q: Is there an example that you could think of when you would only use one of the Psionic, Mental and Physical settings? (or is it better to use all three as a default?)

A: When I'm setting frequencies in respect to mainly physical imbalances, such as specific chemical type, parasite type, bacteria type. I only use physical, no need to have any weird mental stuff going on in respect to that.

When I'm doing a reversal, I usually only use one setting. If it's environmental, psionic; if it's emotional, mental; if it's physical, physical.

Many times it's our beleifs that can cause something on the phvsical. and visa versa. The psionic.

environment can be affected by and affect the mental, and physical. So most times I run it on all three levels.

Q: Can someone tell me the purpose of the Mandelbrot and how to use it to enhance the effects of the intent? Does it require focusing your thoughts or intent to it before you set and send and when should this be done, before or after you configure all the images?

A: As best as I understand at present the use of the Mandelbrot requires that you focus in a few times to make it a one of as a kind image and then you focus your energy on it during set...my understanding is this imprints your personal connection into the software package. (For more info on the Mandlebrot feature click [here](#) - webmaster)

Q: How do you zoom/focus in within the Fractal Generator and Mandlebrot feature?

A: Create your fractal first, pick a point on the fractal picture with your cursor and without taking your finger off the mouse drag a window to any size you want. Release your finger from the mouse and the next picture you will see will be just of that area that was covered by the 'dragged' window. Repeat ad infinitum until you get bored!

Q: What purpose is the Fractal Generator in Tools pull down menu?

A: To create Sigils, charge them, and release them. (For more info on the fractals click [here](#) and look under Mandlebrot - webmaster)

Q: What is the program doing when one chooses the setting under the Level pull down menu that is not "orginal". What do the spheric, hexagonal and tetrahedon setting do?

A1: The Geometric structures impact the overall program according the type of energy modality that is attributed to that shape in Sacred Geometry. In Sacred Geometry these are fairly well defined but none the less opinions vary as to the actual meaning of each shape. The Sphere is related to pi and it's an infinite number I (Ernie Vega - webmaster) see that as full cycle. The tetrahedron is to me an action structure very powerful and broad in scope. The hexagon is something I would use to create a thought form. I may use a tetrahedron to feed it energy. Then a sphere to release it and help it reach critical mass.

A2: Tetrahedron.....I (WhiteLightHeal) use the most in conjunction with Golden Ratio. It has a good feel to it. ...also tetrahedron also stands for fire and being a sagitarius I am the fire sign

A3: Each of these are numbering systems that can generate different types and forms of intent. There is a lot of information on www.gocs1.com and on the different site linked up to gocs1 that can give you some background on how these numbering systems have been used. Keeping it on the original is probably your best bet if you are not familiar with this function..

Q: When the 'SYSTEM' button on CS is pressed, up pops a window called CS Options with four tabs on it. I am curious about the first tab called Number Systems. Does anyone know when, or under what circumstances one would choose the settings contained within it?:

A: (The settings below are the ones you will find under the tab Number Svstems. Not all settings were

given a meaning and those that were have been attributed their names in red. Remember though that what works for some may not work for you - webmaster)

Chaldean

Natural

Pythagorean - "Ethereic" entities and magickal creations togugawa

Ragil - Woman Issues WhiteLightHeal

Haperati

Hakadmi

Millui

Golden Ratio - Golden numerology. I use the most WhiteLightHeal

Fibonacci - Men Issues WhiteLightHeal

Prosperity/financial issues Frater Dagaz

Pyth. Lucas

Q: Could anyone tell me how the spiral for focus entraining is used?

A: Staring at it is supposed to help you clear your mind of clutter so you focus better on your intent before hitting SET on CS.

Q: Should you put your own intent into each preset before you "set" it into place? Or how does the preset work in comparison to doing a setting ourselves? If you put your own energy into the preset, then is there any chance that your own energy could be weakened?

A: The presets are selected and set up by me (Ernie Vega - developer of CS) but it's you who activates them. You should focus just like when you click set at the time you click on the preset you are using. I have not seen any energy loss from it. They work as well as self run programs if the user focuses properly. They're really the same as your own.

Q: I have tried many different numbers in the small box called "base". I don't understand the significance of this number.

A: The base refers to base 10 being 1234567890 as opposed to base 2 being binary.

Q: While I'm using CS and have the graph feature on and CS is scanning I never see a line on the graph, does not matter if I change my intent or not. The only time I see a line on the graph is when I click the 'set' button, but this does not sound right compared to other users experiences. Is this a mechanical problem with my computer? Why does my alterations of intent not show on the graph?

A: The Graph does not track the scan. That would cause people to look at it and it could change the results of the set command. The Graph only tracks after Send.

Q: How do you turn on explode mode?

A: Click on the 'Implode Mode on' text within the 'Session' pull down menu.

Q: When should i use explode or implode mode?

A: I (Holly Conley) would use implode mode most of the time. It is able to tap into zero point energy...which is what I call the Source and do the energy work without you having to experience every little nuance of the energy...if you are sensitive to the energies.

I use the explode mode when I want to ask "Universal mind" a question and I want to experience a subtle answer or an experience in a more intense way. Only on rare occasions.

Q: I am new to this software, I have read the on line manual, I am still confused how to use it, I have a hard time how to start, how can I find what these picture means, and when and how to use it.how about the time which you want to set, minues hours, when? And so many features with little explanation, is there a tutorial somewhere ? at least an example with a step by step guide.

A: I (Ernie Vega - developer of CS) have this philosophy about Cybershaman that is expressed in the way the instructions are laid out. There are reasons why there is not a better tutorial.

1. Is that if you start with the images that are labeled and then work with thee Sai San Jevini (excuse the spelling) you pretty much get the gist of what's going on.

You can find millions of symbols on the web with all the info in the world about them. If you try to find them you will and you will learn even more about symbols and find new ones.

The same is true of sounds and frequencies.

The basic instructions are covered on the home page and here under 'Cybershaman Links', the experiments detail step by step how they are done and Mike has put together a great set of instructions for many uses that users contribute here.

The more you read the contents at www.gocs1.com and the articles and Blog under "news" on the left side, the more you'll understand how CS works and why it works. It's a long term thing to fully utilize all the features. Some people never use most and become practitioners.

I like to think that it's a steep learning curve that becomes smoother as time goes by. People develop their own methods and that's the best way to do it. Just type your intent and target, pick the colors. sounds and pictures, set a time and let it rip. Then adjust as required. Most of all when you hit "Set" be sure to be thinking only of the accomplished goal.

Read Read Read. It's worth it. Spiritually, and financially, plus, you'll get an understanding of Some Quantum Physics and Chaos theory.

Q: What does the colour bath do (found under the Tools pull down menu)?

A: It is for yo to choose the color that will be translated into the frequencies generatred by Cyber Shaman.

Q: The main Cybershaman window there are two tune buttons. Am i correct in assuming they manually tune the trend and target respectively, if the program was set and requires an extra fine tuning to either trend or target.

A: Correct, they are used for fine tuning the Trend and Target

Q: Can you explain what this "Golden mean spiral" is ? this is not available in the free version correct?? How do we use this "golden mean spiral"? Why does the "golden mean spiral" work the way it does?

A: It's my understanding that the Golden mean spiral is a numerical system that is a formula as well as a pattern found in nature. It runs through all nature and living things, swirling in whatever direction it is going...so to speak. The Cyber Shaman has the Golden mean setting. The version you have may automatically go to the Golden ratio setting, some of them go to natural and some to Pythagorean. If you click on the button called system, you can make sure that Golden ratio has been set.

Q: I read that you have to be cautious when working with the reversal mode. Is this true?

A: If you do use the reverse mode, make sure you type your intention as if it were one word before setting the frequencies, then reversing it. For example: rootcauseoflearningdisabilities. If not you will neutralize each word. If you make a boo boo...Just go back and add the positive intention of learning, for example. I've found it can take about 5 positive intentions to undo a negative. (For more info on the Reverse feature, click [here](#) - webmaster)

QUESTIONS AND ANSWERS

Image Window Panes and Pictures/Images in General

If your question is not answered here, then contact Ernie Vega (developer of Cybershaman) on ervega@gocsl.com Some of the features mentioned below are only available in the Alpha Suite.

Q: There are 6 positions for images on CS, 4 along the top and 2 in the middle that cover the boxes where you type.

1 2 3 4
5 6

Is it essential for the target image in window 3 to be an archetypal image, or is a photo better?

A: It can be either, my (Ernie Vega) opinion is the photo is better and if you put another symbol above it in position 3 that is an archetype it boosts the connection to 6..

Q: There are 6 positions for images on CS, 4 along the top and 2 in the middle that cover the boxes where you type.

1 2 3 4
5 6

Are images in windows 1 and 5 always supposed to be the same image?

A: No but they should be either complementary or between the 2 creating a thought form or concept.

Q: There are 6 positions for images on CS, 4 along the top and 2 in the middle that cover the boxes where you type.

1 2 3 4
5 6

Are images in windows 3 and 6 always supposed to be the same image?

A: No but they should be either complementary or between the 2 creating a thought form or concept.

Q: What do you think about using hebrew letters as transmission symbols in window 4 of CS? I felt it might have been appropriate as the letters describe a directional movement of energy through the tree of life.

A: Hebrew letters that apply should be fine on window 4.

Q: What type of symbols should I use for window 4 (top right pane) in CS?

A: You can use anything that implies movement or connections or exchange of energy, as well as communication. The stavalk symbol is particularly powerful there. The spirals and vortex type images are also good in that window. Study symbols and get a feeling for what they convey, a pendulum can come in handy if you want to pick a very accurate symbol for your specific program.

Q: Would not the power lessen if we all used the same picture?

A: It won't lessen, actually if enough people use it, it may get stronger.

Q: Can more than one image be placed in any of the six windows in Cybershaman?

A: You can't put more than one image per window.

Q: Is it possible to take a digital picture (or any type of pic) of a magnet and use that pic in a CS program to receive "benefits"? Would it be, in effect, the same as physically using the magnet itself? Ok, let me put it this way let's say I have a plant and I want to effect "healing" to this plant. Could I use a pic of the north "healing" side of a magnet and use it in a CS program of "heal" this plant remotely, with the same benefits as if I had that magnet physically on the sick leaf of that plant?

A: Yes the image of the magnet would do the job.

Q: I want to be able to place a pic of myself on my hard drive in the target box on CS. How do I do this?

A: Just put your image in the symbols folder and then pick it as you would any other image.

Q: Would there be any difference between using a digital picture or a regular film picture, in a Radionic instrument?

A: Either will do just fine.

Q: What are the differences between using a still symbol/photo in the CS windows as in contrast to using a fractal generator.

A: The fractal is more like a Sigil that "you" create charge and release by destroying.

Q: I was wondering if it is possible to use Cybershaman without any pictures of the target/trend. Would there be any success at all?

A: Yes you only need to type your intent and target, hit set and send.

Q: What is the default image on the main CS window?

A: It is designed for mind influence... It is based on some of Charles Cosimano's patterns.

Q: Which one is the transmission pane?

A: Last one on the right at the top.

Q: In window two is it better to have an energy symbol that is complementary to the specific intent, ie planetary glyph, or sigil, or should the energy symbol/image be non-specific/generic eg your power array??

A: It really depends on how you feel and what you are doing, I tend to look at the Center image as a symbol to energize the program you are writing

Q: Do any of these symbols actually carry any influence on the outcome other than what conscious meaning I gave it (thus merging it with my intent)? In other words if I interpret a symbol wrong, wouldn't my interpretation be what matters. Not the meaning someone has placed on it?

A: All the symbols carry energy of one type or another. Most are either labeled or should be interpreted by dowsing. Some are archetypes. As you work with symbols it becomes easier to discern what they carry. They are like batteries that store energy. While it's possible to interpret a Symbol wrong, your interpretation would

over-ride the symbol in "most" cases. A symbol that is charged in a very powerful way by an extremely focused individual or group would cause you some problems if you used it but this is an extreme. A disruption pattern is a type of symbol that you can be clobbered by, I don't include or link to any on my sites, and none come with CS so you are safe as far as CS goes, The magic squares (only available in Alpha Suite - webmaster) are all labeled so those are safe as long as you read them.

Q: "The image of a device will produce a similar energy to that device".....would you please elaborate?

Are you saying for example, that a picture, digital or otherwise, of Slim Spurling's Agricultural Harmonizer, does the exact same "thing" as the ACTUAL Harmonizer itself? Or, a picture of a "running" chi gen ... does that picture ALWAYS produce as much orgone as that original chi gen did when you took a picture of it? I know that pictures "capture" energy signatures but is what I wrote above correct? Does the picture fully represent that object ... Harmonizer, chi gen, whatever ... even after the original object is destroyed?

A: Structure defines everything. A representation of something will have the essence of it's master pattern. An image of an array will have structural links to the array and therefore emanate the same energy as the array.

After repeated use by individuals the simile (image) takes on an energy of it's own, not exactly like the original, very similar but less intense at least to begin with. If the usage were to increase significantly the image would increase it's potency and possibly surpass that of the original.

This is what I call critical mass, the array image did this days after it was first used by the number of views the usage was heavy so it's a pretty strong image still. It would be interesting to note the difference between

the different images I put up of the grid and see which ones are strongest.

During the time the grid is active the image will be as strong as the grid, when the grid is disassembled it may be weaker. Depending on how many people charge and use it, the energy loop continues and may build momentum while it exists in this modality. At some point the pattern can become self sufficient. It has become a thought form that lives independent of the original.

Q: Let's say a picture did have the exact same "power" as its original ... would that pic require a "medium" like orgone to release that "power"?

A: Yes

Q: And is there a way to know if a pic has become independent from it's original?

A: Only by feeling it and knowing that the original is no longer being for the original purpose. If you can sense the original you can sense the drop and rise in the energy of the image. The only problem would be if the image became self sufficient without dropping in strength and it felt the same to you. It's hard to tell unless it's your own.

Q: I have not had a chance to try it yet but what do you think about using schematics (pictures or diagrams) with the CS? Would the CS "Empower" the schematic so that it would work just as if we had the actual device the schematic was based on? I am obviously referring to devices that would normally be "powered" by orgone or some other type of "subtle" energy. I am not talking about my TV that is powered by electricity.

A: I believe function follows form, in terms of devices you can use the images and get the essence of the device.

Q: Do you really believe that just because you put some magick picture on your computer screen, it'll work wonders?

A: Your monitor might be turned off and that picture will exist only in bits and bytes, so there really won't be any picture. What matters is what that picture means to YOU. It's YOUR intent, not some combination of binary numbers.

Q: So what's all this image/intent stuff anyway?

A1: Whatever you type or put in the picture box as your object, goal or target will not be of any use unless it is connected with your intent. It's your intent that decides everything. At the moment you press set, just focus on your intent. Even if you do not use any pictures, it's your intent that will convey the pattern to the radionic device. remember, a machine can only generate psychic energies, it cannot interpret pictures and sentences and generate a will of its own. Your PC is not a conscious being - it generates energies. What they do depends on the intent inputted by YOU - a being with its own consciousness. To sum it up, symbols and letters are only to help you focus on your intent....tools that hold a meaning for you. Stop being so self-limiting and narrow minded about these things. They are not needed. The magick is worked by

YOU and not the pictures. If you can stay focused on what you want in a relaxed state of mind for 2 seconds while pressing the SET button, you will see no need for any symbols, pictures or alphabets.

A2: It's your intent that sets everything. The symbols are "intent" symbols with a general meaning. If you're not comfortable using them, by all means just type in your intent in plain english text. But the difference IS...when you type your intent in the computer or put them on paper, you have created a manifestation on this plane of your intent. Unlike if you just hold the intent in your brain, it drops away the moment you get distracted or have to do something else. But if it's committed to paper or electronic form, you symbolically manifested your intent in a form that is longer lasting than your thoughts. It IS still your intent and that's why you can put it in a radionic machine and forget about it. If you as the operator don't put in your own etheric energy into the machine (via concentration or visualization or what have you), it will still collect energy from the outside and will modulate this through your filter set.

Q: Regarding symbols for CS, is a Delta-T antenna a useful symbol ? (thinking about the vortex/transmitter window mainly).

A: Yes. Any antenna picture there will be effective. The Delta-T should work very well.

Q: I would like to use the CS Alpha to imbed affirmations into my subconscious for self improvement and empowerment. I have been looking for a good symbol to use for this purpose. The symbol I had in mind is called "The Acting Power" which can be found [here](#). Please let me know what you think of the acting power symbol and how one could best use it with the CS.

A: Looks and feels very active. It is a board however so use it as a template or variable vehicle based on other symbols. If I (Ernie Vega) read the description correctly, you use it with cards. These cards would be representations of intent so to tap it's inherent capacity optimally you would want to use it similarly to it's original function. You can use it as an energizing symbol in the center position on top as well if you designate the program to be like the board.

Q: Would anyone know what a good color to use in CS for communication, like receiving a phone call or something? I used yellow but I don't know if that's right. Anyone have any ideas on images (I've used the planetary sign of Mercury and/or a photo of my phone) and where to place them? Also, if I am the one who wants to receive the phone call, I should put myself in the Target, right? Yet, if I want someone to call, they should be the Target. Which would be more effective?

A: If yellow is the color you chose off the top of your head then use it, there's a reason why you chose it so trust it's right for you. Also you could use yourself as the written target and the person you're wanting to call you as the graphic target and see what happens. It all depends on how you feel and what comes to mind when you're setting up the session, you could use anyone of your ideas and it work for you providing you trust your instincts.

Q: What graphics do you use in the Centre image pane, top row?

A1: I have used pictures of Ernie's famous array, Slim Spurling kit, chi generators, the tree of life, the flower of life...

A2: A poll was conducted on the Yahoo CYBER-SHAMAN group to discover what the favourite centregraphic (which energises CS) was for CS users. Here are the results:

- Geometrical form or pattern of some kind , 3 votes, 12.00%
- Chi generator of some kind, 2 votes, 8.00%
- Ernie's array, 5 votes, 20.00%
- Spiritual person or deity, 0 votes, 0.00%
- Tree of life, 1 votes, 4.00%
- Tarot card, 2 votes, 8.00%
- Amulet of some kind, 2 votes, 8.00%
- Something personal just to you, 1 votes, 4.00%
- Something specific for each intent, 9 votes, 36.00%

Q: I have the free version of cs and I noticed that there are many more pictures in select imagines folder for example business and money, herbs, legal and super intelligence but I cant open them.

A: Double click on a picture panel area. A frame titled "Image Viewer" should open. Hit "Browse" and the frame should show the CS folder. Click "Centergraphics" or "Symbols" then the "OK" button at the frame bottom. Single click in the panel you want to fill with a graphic then double click the thumbnail in the Viewer frame. Click to fill each panel in turn. You can add your own graphics to these folders, add a folder of your own or navigate anywhere on your system to select a graphic.

Q: Do you select different images for each different operation.

A: Yes, most of the time each intention is different and varies according to the individual intention and the subject, except when I want a "quickie" then I'll use the presets...say for psychic protection.

Q: Can I use the same image more than once in a session?

A: Do not use the same images for any 2 areas on CS except for these - when you have a picture as the center image and the transmission image or when you have a picture in the top trend and top beneficiary.

These are the only exceptions to the rule!

Q: How do I put an image in boxes 5 and 6? (the center row of boxes - webmaster)

A: Click Select images. Then click on "Select Where to Place Image". Then click on the area you want to

place the image. Then double click the image in the Image Viewer.

Q: Why are there more than two target boxes in which to put images? I understand why there is an image box for the trend, and an image box for the target, but what are the others for? An extra boost?

A: Options, Options, Options. It gives you more of an opportunity to add more symbols that can be translated into subtle energies.

Q: I've read somewhere that an image of a signature is even more powerful than using a photo. Any thoughts on this?

A: If one can analyse a signature and draw conclusions about that individual's personality, the reverse is also possible. Aspects of an Individual may be effected by influencing the signature.

(As within, So without.)

Applications? Everything!

Romance: Money, Job, Career, contracts and bid awards, critical decisions, etc.

One can get into a good deal of mischief. Yeah, I use siggies quite often, but with caution. You still have to deal with your resultant manifestation.:)

Q: Should all the image boxes be filled in?

A: The main boxes; The intent, which is the middle box on the left most definitely has to be filled with an intention of some kind. The middle box on the right also needs to have a target also known as subject also known as witness in the box, so Cyber Shaman knows where to send the energies.

Q: Does anyone know off-hand what the optimal size (height and width) would be for custom images for the Cybershaman windows?

A: The size does not really matter. Just try to keep them from being too large in terms of disk space. An 8*10 image will be made to fit the CS image boxes. It's best if they are square in terms of not becoming distorted.

Q: Can somebody please tell what all the images stand for? And if i was going to direct something to somebody, could i use thier picture?

A: Yes! You can use their picture, or with Cyber Shaman because the program naturally calculates the location of the specific person you can just type in their name in the subject, target box.

Cyber Shaman also calculates the psionic numeric frequency of any of the symbols you decide you would like to use in the Intention. The images that you feel most comfortable with to create an effect are the best ones for you to use. When you set the intention make sure you envision the essence and results being accomplished of your intention.

Q: I was wondering why using a picture of the Vega Chi gens in Cybershaman isn't going to be as good as actually physically using one with CS?

A: Same reason you don't get the same from a picture of any Chi Generator, Structural linkage is not 100% efficient.

QUESTIONS AND ANSWERS

Miscellaneous

If your question is not answered here, then contact Ernie Vega (developer of Cybershaman) on ervega@gocsl.com Some of the features mentioned below are only available in the Alpha Suite.

Q: Can the welz radionic values be used without a welz device?

A: They can set any device if you use it in combinations, does not have to be a Welz device but it is for a device so you need one. If your device has no buttons do the set anyway as the program knows what to do with the device.

Q: Would the CS draw from a chi gen without that being the user's intent?

A: Yes that is how it gets it's power from the big Chi generator at Zero point

Q: Is it essential to use a chi gen in tandem with CS?

A: Cybershaman doesnt need a chi gen to work, but according to some it does boost the operation.

Q: I thought, the CS would only draw from "outside" sources like a chi gen or your own energy while in explode mode ... how is the CS drawing "outside" energy while in implode mode?

A: Implode only relates to the operator not to devices or energy, implode disconnects the operator from the process.

Q: Does Cybershaman have some method that "invisibly" excites a "passive" chi gen so that that chi gen produce greater orgone output?

A: Yes. It uses Non Linear Resonance to excite the Passive generator, it will also use the tones you play the same way. It talks to the quartz, and many of the other components. If it's a real Chi Generator CS can use it. Once the Orgone is produced it adds to CS's fuel supply. It can do more than that if you set the rates with CS it makes for a stronger link. Once Cybershaman is up on the PC. a number of things start up. There is an

expansion that encompasses about a 30 ft radius from the PC that can recognize a Chi gen or Psi device as well as every person in that space. It finds the operator, it then checks the operator's signature. It then captures the Psi devices and gets ready to interface with the operator. Once type your wording or you start to pick your colors, tones and images you are well into a CS session and CS is working with you. When you click set CS gets it's baseline numbers and starts to work as a Radionic Machine , when you hit send CS starts to do it's real trick, to take over for the operator and become a Cyber Shaman working on your wish without you being there to manage the manifestation of reality.

Q: I know that CS makes its own "fuel" and that a chi gen is not needed for CS to work but if I understand correctly chi gens help with the quickness and the "completeness" of the desired intent.

A: Basically, CS is fueled by Zero Point energy. CS somehow creates "fuel" by utilizing virtual multi dimensional geometric structures. In essence CS creates a vortex which is interacting at two places simultaneously. This "interaction" causes the creation of a continuous flow of energy/power ... "fuel".

This is why the CS program can work in Implode Mode. CS does not require the chi of the user. CS can however use additional chi, such as from a chi gen. This would FURTHER empower the Causal Process. A chi gen however is not needed for CS to work. Just think if a chi gen as a "booster".

Q: If the operator uses multiple chi-gens does Cybershaman utilise all of them?

A: Yes

Q: When hooking up a chi generator do you focus on anything as you pick the numbers? If so, what? Once picked, do you do anything else or just leave that window open during the session? I am using a weltz generator.

A: You focus on either your original intent, or on boosting Cybershaman when you hit the button. You then close the window.

Q: I know that Cybershaman will utilise any nearby passive chigen, but with ernies active chigens is it the tone generator which excites the orgonite when hooked up to the comp, or is there another process exciting the orgonite through the hook up cable?

A: When you plug in the Chi Generator to your PC without CS you are in active mode but not using CS. When you run CS all the PC outputs are used to deliver your intent via CS. If the Chi Generator is connected you will feel it come to life even without the tone generator being used. CS really takes over the chi gen, specially if you use the Chi Gen setting tool in CS. So the answer is you get more than just tones when you use it with CS.

Q: How do you plug your PC w/ CS to an orgone generator? I was thinking of either having the speakers stand in front of your chi gen or have wires sticking out from your speaker output and wrapped around the chi gen.

A: You plug the Chi Generator cable into the PC's sound output.

Q: How often did you use CS before you saw or felt results? Once, several days, weeks, months?

A1: For me ('Kevin Holme' - contact info withheld by webmaster) it varies from minutes to months depending upon what I am trying to do. The key thing for me is having total focus upon my intent before I press that Set button. The better the intent, the faster the results. Also, don't give up with CS.

A2: I have found the if you can take physical action in respect to the intention that you are sending. The results can be almost immediate. If you find that you take physical action and you observe that something is still not quite flowing. Then you need to "Tweek" your intetion for specific results. The key is being observant and being willing to see what can allow things to flow easily. This is why individual intentions are some much more productive for the individual. As you learn how to "tweek" what you do...you will see you are getting results, you will also see how you can make them better and better for you personally or for the person you are helping.

Q: How long does it take for Cybershaman to produce results?

A: How long it takes is up to you. When you put your mouse over the "set" button and it starts scanning you need to drop your brainwave state as low as possible (Ernie Vega told me to get to Delta but that's very hard for most people). When you have the desired brainwave state, visualize exactly what you want to happen and click the set button. You only need to visualize for 1 second. Do the same for the "send" button also. The computer is creating some kind of vortex to manifest what you want using non-linear resonance. In other words, it helps your desire to get from point A to Point C without having to go through point B. To help energize and amplify the vortex, you can put pyramids, crystals and other energy items around the computer (not the monitor). Ernie told me to think in terms of "3". In other words, use 3 pyramids, 3 crystals, etc...The bigger the crystals and other energy items, the better. Also, the more "awakened" you become, the faster your results will be. Hope this helps...

Q: I have heard that CS may not work with a laptop as it needs a monitor or TV to work with in creating a vortex.

A: The monitor is not part of the equation. You don't need a monitor. The Vortex is created right above the CPU and extends for about a 30 ft radius of the PC.

Q: Why is it that there have been so many "claims" of result with this program, yet I and a few people whom I know personally, have had zero results? I still stand by what I said that only highly suggestible and controllable people can be affected by this or any other gimmick.

A1: I ('Laurie Krause') would like to say that the human mind works in many ways and that when you form that intent or thought form of what you want, you may want to examine what you are doing. My point of view has always been that radionics is only as good as the operator meaning maybe spending time working on constructs and thoughtforms to make them as good as possible could be part of it. So many people don't know how to do this! A thoughtform has to be solid, well thought out and no other thoughts interfering to pollute it. This can take time to learn. If you are looking for a good book to read on how to do this, I would suggest the Silva Mind Control Method and that alone should change your mind that this works for only

highly suggestable and controllable people.

A2: I believe that there are an infinite number of factors that impact on the effectiveness of any given Cybershaman operation, and it probably would never be a truly objective process analysing why something went wrong, or right for that matter.

A3: It's not all people who can use the Cybershaman. Why? Because you have to understand some universal laws first. Like the shamans did. When you understand those, you get results with Cybershaman. However while most users will get some results and beneficial changes, it's when you begin to understand those Universal Laws that the real magic happens.

Q: Has anybody come up with what can be termed viable proof that CS can do the things claimed, ie. has any scientific tests been made that prove it works?

A: The answer to this question was a long one so I put it on a separate page [here](#)

Q: Do you have to believe in CS for it to work?

A: One way of looking at it is that doubt creates a separate intention field. If you want to manifest something in your life through CS but doubt it works, you are also manifesting CS does not work.

I have also found that many of us also have a subconscious belief as to whether or not we deserve certain things in life. If you are manifesting to get something but also hold the belief you do not deserve it, you are manifesting that this goal is something that you do not deserve. This self-defeating behavior is described in TFT (thought field therapy) as "psychological reversal". I always use the TFT protocol to remove psychological reversal before manifesting. This helps.

Remember that thought is etheric energy. Energy which exists in what William Tiller describes as negative time/space because it is energy which vibrates at a speed greater than the speed of light. You are manifesting on an etheric level. I believe CS provides a quantum fluctuation which allows your intent to manifest into the etheric "field". Chi generators assist this process.

Q: Does Cybershaman depend mainly on belief (or expectations)? Example: Let's say my intent is totally unrelated to the programmed settings of CS but I believe my intent will manifest, would my belief outweigh the energy of the symbols?

A: As long as you follow the instructions CS will work. It's impossible to get clear focus about something that you don't believe can or will happen. So the short answer is no belief no results for the operator. The recipient need not believe anything or know anything. To be ethical you ask permission, but if you chose to work incognito, there is no problem. You have to believe what you are doing but the recipient does not. CS makes the connection and delivers your intent. You could make the connection without CS, and eventually if you use CS for a while you will be able to do it all without CS but you'll need to do Breath work to nurture your Chi / Orgone and or use Chi Generators. It's not a placebo to make you believe. Symbols are like batteries. They store and release focused intent in the form of what the people that charged them believe

they represent.

So The answer is both.

Q: Does CS "become" something of a "being" or close to it?

A: CS "ACTS" like or resembles a Shaman with an operator in control. Big difference from becoming a Shaman.

Q: What are the limits to using a radionics machine as far as requests and outcomes? Can a person be so lacking in sensitivity that he can not be successful in using one?

A: Good question, if you have the desire and due practice you can do some amazing things. Machines do vary but any radionic machine that is enhanced with some sort of electronic amplifier system most folks can get a response.

Q: Could CS win the lottery for me?

A: Running lottery numbers on a program such as CS is a more difficult task than running a general "financial abundance" program (available in the Alpha Suite) specifically because you are working against the hundreds and sometimes millions of intents from others wishing to win that lottery. If you were working on financial abundance instead, then what happens is that you leave the cosmos an open door as to how to make that happen instead of specifying that you wish financial abundance by lottery. It's quite possible that CS could do lottery under certain conditions, I would think if someone did, they would come forward about it...

Q: Will radionics devices work for those of us who are not sensitive? So far I have had no luck with anything.

A: When you make that statement you are already binding the energies, another words your subconscious which is a very active participant in the workings of the etheric plane is granting your wish which is "I have no luck with anything". I suggest working on you self first ie: meditation, energy exercises, visualization ect. before using the radionic instrument, BECAUSE THE RADIONICS INSTRUMENT WILL JUST AMPLIFY YOUR INTENT. You want the positive, (the light), not the negative, (the shadow). Good luck in your quest.

Q: Can CS be used to attract things instead of persons?

A: You BET! Think of a radionics device as an enhancer of anything that you want to do. Naturally, you need to have developed a certain level of skill without the device - if you give a Ferrari to a baby and it won't be much use - but once you have the requisite abilities of concentration and visualization and a bit of energy control you can do just about anything with a radionics device.

Q: Could CS be used to loose weight?

A: The weight problem might be due to a subconscious mental program in her that says she CANNOT LOSE WEIGHT. She has to undo that program and then proceed with the weight loss, coz this sort of programming gets embedded in each and every DNA molecule of a person's body, and if ur gonna change anything in her body, u gotta make sure that the DNA can accept that, be it at a physical, mental or psionic (ok maybe not psionic) level. I suggest a weight loss program first so she BELIEVES that she CAN lose weight, and then use the Cybershaman or anything else so that it will work better because of your sisters new belief system. (For more info on this click [here](#))

Q: What's the best computer processors to use whilst running CS?

A1: CS LOVES math, of-course. As-such, it's "processor-intensive"..If you do a "Ctrl-Alt-Del" and look at your "processes" list while running CS, it's using not-less than 95% of your processor power. This is no-doubt as it should be, Ernie (Vega) had to build-in the massive quant math that makes CS function..

If one uses the math or "cache-neutered" Intel "Celeron", or AMD "Duron" in their machine, slow performance of CS is the likely outcome. If high speed running is desired, one should use the math-intensive versions of these processors, namely Intel's "Pentium", or AMD's "Athlon" series, which include the "XP" and "MP" lines.

There are great and noticeable differences. Whereas the Celerons and Durons will do many things as-well as their more powerful couterparts, CS isn't one of them.

A2: CS will happily eat up your CPU. The best processors for CS are Intel Xeon with a 1 or 2 meg cache. PPro's (Pentium Pro) precursor of the Xeon runs it well also. On a dual CPU system you could set the affinity to a given CPU or set of CPU's and have other processors left for other tasks.

Q: Is there an issue about the amount of RAM you have on your computer whilst running CS?

A: Anyone who develops Windows applications knows there is virtually no way to return all the Ram if you are running a CPU intensive application for an extended period. In fact, CS does much better than MS office in the RAM return category. If you close down CS, you will find you get back almost all the RAM you used during the session. The GDI is another issue. A CS with 72 images loaded can tax the system, after a few hours, the graphics loading and unloading can erode the Graphic memory, depending on the Graphic hardware used.

The CS system uses 7 to about 32 MB RAM to load and run. The RAM gets compromised very slowly, when you hear your fans go on it's to cool the CPU. The reason you experience a slowdown on some programs has to do with the calculations being performed, not paging to disk. I (Ernie Vega) have never seen CS page unless you open for example, "all" your Office apps and start doing a lot of MS access work.

To page you have to use up the available RAM then the system will use the Hard drive for RAM. If CS were paging you would see the number generation slow down so much you would see the numbers change very slowly and the time between frames would be a couple of seconds. CS pushes the envelope on the system in terms of the numbers being generated. Some calculations are very big and take a lot to accomplish.

The amount of RAM required by CS is so low that systems with more than 128 MB of RAM run CS and other apps with no problem. I use more RAM so I can do other things while running CS. If you have 128 MB of RAM and a decent Graphic card you have more than enough to run CS.

The CPU use will be high on any system. On systems where you can assign the CPU usage level, you can use the default state. If you are running CS with VoiceSync software, there is a balancing act that must be done by the program to share the CPU with the VS software. I have used a RAM or memory manager with CS and this keeps the memory in good shape for weeks at a time. During processing CS gives up CPU time to other apps according to what it is doing.

Q: If you wanted to have an OS for Cybershaman Alpha, which would be the best one and why?

A: Windows 2000 is the most stable. Windows 98 is not as stable but it's 100% CS compatible. Windows 2000 requires that you run in windows 98 emulation mode to correct a problem with the sound module. However the next version about to be released (ie. from August 2003 - webmaster) does not have the compatibility issue so either way I recommend Windows 2000.

Q: I have noticed that when I type the intent without spaces, CS slows down. Why is this?

A1: The reason you see a slow-down when you eliminate the spaces between words is that each letter is processed, then each word, and then the complete trend. If you burden the word routine with a number made up of the contents of a sentence, the calculations take much more CPU and cache to complete.

A2: One way to get around this, is to sigilize. Use The First Letter Of Every Word, UTFLOEW, or eliminate all matching letters in the statement, with the remaining letters forming the trend input. You are the operator, so as long as your intention is clear, your good to go. Performance will increase.

Q: How can I use CS to implant subliminal concepts and affirmations into my own mind for self improvement and empowerment?

A: Just type them in and put yourself as the target. You could also record it into a wave file and run it with CS and even through a Chi Generator.

Q: I suffer from dizziness when I use CS. I am a healer and so are there any changes I should make to prevent this from happening?

A: I have seen this reaction before. Type in "without difficulty or physical discomfort" in the trend side in addition to your intent. This usually means that you are super-sensitive and your intent is very strong. The body sometimes can't handle the amount of energy being released or balanced.

You have many financial possibilities and given your psychic abilities, you probably need to use the above intent with your programs. CS due to the use of symbols and how it processes them, will work on the issues the symbol is intended to as well as your trend intent, this is more pronounced if the operator already has above average psychic abilities.

If your any of your symbols represent for instance "release of negativity" or "balancing" the effect can be quite strong and sometimes there is discomfort if you do not specify there should not be.

Q: In your experience is CS Alpha as good as EMF's/electronics when it comes to excitation of orgonite? In other words, can CS Alpha make a passive orgonite device/creation produce as much orgone as an orgonite device of equal size and design containing electronics/EMF's?

A: The answer is yes in many cases but not always, it depends on the device and the user when you remove the electronics. CS or Alpha with sound on an active device is the best combination. If the matrix is designed to work with active electronics the reaction is different. I suspect that a super focused person and a device active or not is probably the most powerful potential. A Qi master with proper incentive can probably outperform any orgone device run by an average person. Another equally trained Master with a device could probably blow him out of this dimension.

Q: It occurred to me that if you share a positive vision with others, their imaginations further empower the vision and the manifestation, eg if i said to others with confidence and faith that i was reconciled with my girlfriend, it would be more likely to occur, as they would have formed a visualisation of the event also. Has anyone else noticed this?

A: Not always the case. Sometimes their disbelief can work against your belief. I find that it is better to keep your manifestations private.

Q: Can CS find personal rate?

A: One method:

Use a signal generation proggy to generate 8.6736 KHz through the sound card. This is a base frequency

that will actively stimulate the water in your body. Increase the frequency slowly until you feel the effect subside. That's the top end of your response spectrum. Back down on the Frequency until you feel the strongest reaction. That would be the strongest personal rate. Make notes. Using a body response indication, Dowsing, Pendulum, etc, will give a visual indication of the tuning. Use this as a carrier for your CS sessions, running the signal generator at the same time as CS.

The base is derived from the molecular weight of water as we are 98% dihydrogen monoxide. Moving up or down from that base incrementally will allow one to determine a frequency that approximates a personal rate.

The method by no means gives the "only" rate, or even a rate that will be viable for any length of time, due to continuous biologic transmutations going on in the body. It does however work well for healing and CS work as a baseline ingress frequency, stimulating nicely the "Body of Water" for a specific trend run.

Part of the difficulty in attempting determination of a personal rate for use with sound is the effect of the body changing the speed and thereby the frequency as it enters the body. The speed of sound in air is quite different than the speed of sound through water. That is the reason for the body response determination method using a pendulum or dowsing rods. Easy and effective tuning.

Q: Would it be appropriate to use the tone generator function to create a frequency to stimulate the target's heart chakra, in an operation to encourage love/reconciliation. If so, what frequency would be most appropriate/effective?

A: This site may help, <http://opensource.nus.edu.sg/readings.html>

Heterodyning Phi is my favorite method, actually use it for most everything due to its unique properties. You need Am modulation capability to heterodyne.

Φ^5 might be a good place to begin. This would be 11.0901669 Hz.

The series goes like this:

$$\Phi^{-1} = .618$$

$$\Phi^0 = 1$$

$$\Phi^1 = 1.618$$

$$\Phi^2 = 2.618$$

$$\Phi^3 = 4.236$$

$$\Phi^4 = 6.854$$

$$\Phi^5 = 11.090$$

You can also run several signals at the same time and this will generate additive sums of the signals. This method works well also and is simple. I think Ernie included a copy of WaveMixer with the Alpha Suite (I couldn't see one - webmaster). That will allow you to play looped wave files generated with other SigGen Proggies.

Hope this helps,

Q: Does the software do any damage to the brain?

A: No brain damage reported to date. (Aug 22nd, 2003 - webmaster)

Q: Some people i have read have not been as successful as you are, and I imagine that is simply because they have not been able to get the "process/technique" correctly. so can you give us some key points on how to use CS successfully??

A: For me ('Cypherks'), I found THE KEY to be intention. That's where the "set it and forget it" comes into play. Intention is one of those things I find impossible to explain. Either it's there or not. One can sit around all day and concentrate real hard and it's not the same as 30 seconds of pure intent. I've found this best explained in Carlos Castaneda's books. The other thing I find that works well is to scroll through the symbols and find one that strikes or resonates with me. Whenever I'm doing something on myself, I put a picture of me in the target area. I also try to be as specific as possible. For example, I would never say "to win at gambling". I would say "To win a minimum of \$300 playing craps at Harrah's casino the evening of July 6th, 2003, between 8pm and 11pm at a hot table with a hot shooter". And, once I reach that goal (especially in gambling) I quit and walk away. In fact, one night I did just this and ended up with something like \$308 in winnings. Lastly, I find being able to shut your mind up speeds things up considerably. I mostly use trance music or binural beats to cool my mind off before doing a CS session. As for frequency, I rarely run a CS session more than 3 times to create an effect. If I run it more than once for the same goal, I do it at the same time of day, and duplicate exactly the images, goals, length of time, etc.

Q: Concerning the use of protective techniques while using Cybershaman. Obviously traditional ritual magick requires a circle for protection. what has Cybershaman built in to act as this circle, since by all intents it represents a magickal working in theory.

A: There is no imposed intent in the program. I (Ernie Vega) was specifically asked not to do that. To impose my morals or idiosyncrasies into CS would be me controlling what others do with it. This would be me deciding for you. Free will is the way to go. Cybershaman can cut both ways and It's up to the user to decide in what direction to swing the blade. If anyone is working with ceremonial magic and they believe this is the process that works best for them, they should include all the aspects of their ceremony including protection.

Q: I would like to know if Raising the "internal" volume control settings on my PC by right clicking on the speaker icon next to the clock display at the bottom right hand of the screen would increase the output of a chi gen which was connected to my sound card while running Cybershaman Alpha? Does greater volume mean greater excitation of the orgonite in the chi gen thus producing greater orgone output?

A: Yes and maybe no. Upping the volume will send more electricity to the Chi Gen but it will not produce "more" output according to more electricity beyond "the best" amount of electricity for that particular Generator and the intent behind it's use.

Q: Could CS be used to heal somebody, even if that person was unwilling to help themselves in the first place?

A1: If a person does not choose, to be well. What she does for that person, will be a waste of time. Even God gives everybody freedom of choice. Take two people. You could "spiritually" with CS take the cravings away, the need for alcohol, the behaviors causing them to drink. They both may say I feel great. One may be ecstatic that finally they are free from the stress of the situation. The other may say thanks, now that means I can still drink, right...because I don't have any of the problems. If they choose to drink of course the source will honor that and all that it entails. That's why so many people say over and over again. It is what you choose. Because it is so powerful and the source will honor it, no matter what.

A2: You can try to help heal anyone the problem is if the person does not want to be healed they can and do reject the treatment. We all have a choice about getting sick, sometimes we decide to get better sometimes we decide not to.

Q: As animals can't communicate with us, how would we specifically know what to heal, if we wanted to help a sick animal?

A: One good thing about CS is you don't necessarily have to know what the cause of or what the problem is to fix it.

Q: Do ioniser machines used in the vicinity of the computer, which supposedly produce electrons add any power to the operation?

A: The more negative ions around the better your ability to focus. If you mean a machine that creates negative ions.

Q: Will this intention I have created, have the same positive effects later as it does now.

A: Some intentions are meant to be reset, if the intentions or the people are energetically, emotionally evolving so to speak. Some intentions are great to already have set. You can just load them in to CS and start it up by setting the send button. An example is: You are in a great mental, emotional and energetic place and you are setting an overall balancing, an intention to help you get a great night sleep, or to have great lucid dreams. You've used the perfect symbols, the best tone and when you run it, it feels awesome. Then a few months or weeks down the road, you feel like crap, your stressed out from all the many things in this world that can be stressful your exhausted but your too wired to sleep and you just don't feel like setting an intention. Pop in the perfect intention you set for a great night sleep, with the perfect music and so on and click the set button. Now you can rest possibly have lucid dreams depending on the intention you chose, without having to strain your brain to picture yourself having great night sleep.

Q: Can I use a power-mid to add energy to Cyber-Shaman so neither of us gets drained of energy, especially my flatmate? If so, what would the wording be in the intent box? I would rather add energy than drain it from the surroundings and people. If I do not add the power-mids energy to CS, what wording can I

use with CS that will automatically leave the energy system of my flatmate alone?

A: If you use CS in implode mode, the default, it should not use up any local energy at all.

It draws it's fuel from the connection between it and the target(s). You can use CS with the powermid by just having it nearby your computer.

You can use CS to see to it that all the energy used comes from a Chi Gen, just go to the Chi Generator menu and select any of the models thinking about you device. It will connect with the device and use it. In your intent include that all energy drained from outside only come form the device.

Q: "When it comes to matters of money, it must be understood that CS and any other device for that matter, require a "vehicle" through which the "trend" can operate. You can't want money and not have a business or a job or some "vehicle" through which the "trend" can manufacture the money " What about the lottery? Is That a vehicle?

A: It is a vehicle yes, but you also should consider how many other people with strong intents for winning that you are up against. What is most desirable is an intent that has as little resistance as possible. Same goes for making someone stop drinking or someone else love you when they already have strong feelings against you, you have resistance.

Q: I wonder if CS works if one session, lets say a healing program, is set on several computers and I run them at the same time (well almost the same time as I can not set them all at once), would the result be better on one computer or several, after I put all my intention one by one on these sessions and run it?

A: It depends on the user and the configuration. If you set them correctly more is better.

Q: If I set different sessions on several computers, one financial, one abundance, another computer healing, and so on, and then run them at the same time (well almost same time as I can not set them all at once), could the signals from these programs interfere with each other?

A: No they do not interfere with each other.

Q: Can CS be used on a web tv?

A: No, you need a PC to use CS.

Q: How big is the CS file?

A: Minimum is 18Mb

Q: What happens when the computer reboots on its own as someone is using Cybershaman? The transmission is cut, all right, but is there any "known" (as far as this can be observed) side effect? Broadly speaking, what happens with the intentions transmitted and then interrupted before the end of a session ?

A: My understanding of this process is much like a radio broadcast. If the station were broadcasting a signal and they suddenly go off air, we don't miss all of the transmission, we hear what was broadcast up until that point. If your machine were to cut transmission of your intent, its still out there working. If you as an operator get a bit freaked out and in your own mind cancel the energy pattern or start to feel doubtful about it, you then send out canceling broadcast of that previous pattern and do a disservice to yourself. The time period the cyber shaman runs makes a stronger pattern, yes but even if it broadcast just 10 seconds, the intent is still released when you hit that start button.

Q: My wife is in an position where she seems to be in line for a promotion in a very "political" enviroment.

She's open and believes in the engergy/attraction/blocking concepts, but I have not sprung the CS software on her yet. I would like to set the intention and influence the selection process covertly. Is this possible or advisable? If so, what would be the best ways to set this up?

A: It is a personal decision and choice. Here are some things to ponder when making the choice.

The program can work even if someone doesn't beleive in it. I've ([Holly Conley](#)) found that they will just come up with another reason as to why all of a sudden their problem has been solved that has been plaguing them for years. Some, be it few, personality types have a hard time trusting that some thing outside of themselves could have that much influence on them. It may be to scary for them to believe.

We don't always know what's best for someone else. If a person starts complaining about something. I've learned that's the best time to say...would you like me to help. If they don't want help...I ask them to quit complaining.

Even a newbee on Cybershaman will find out they are working miracles for everyone else and neglecting themselves. Then to top it off. People who really don't understand the program won't appreciate what they've done, because they don't understand it or they can't really know that it was what you did.but if you give it a couple of weeks. Do what is best for yourself. They'll be back with a nice disposition and smiles on their face. There are those people that do appreciate it, are learning and understand what it entails andthey value it even if they don't understand it.

If a person savs to vou. I have this problem I've tried everything. I don't know what to do. I'd sav it's a good

bet they'll be happy with your help, you can have a clearer understanding of what they would like and they will appreciate it.

I have a friend who covertly helped people to be better people. She helped her competitors so much she helped herself out of job. She didn't consider just how valuable her abilities to help other people are.

Value what you do.

I've always looked at it as a program of attraction. When other people see you as happy...they will ask, how did you do that. When they see you as content. When they see you as rich. When they see you as being able to work out "unworkable" situations they will naturally be drawn to ask how did you do that. Then it's up to you to decide the value of what you do and how you will share it.

There is the other side to that coin.

There is a balance to the universe, as you feel comfortable in helping yourself. You will be better and better at it. When you have a certain amount of work you do, just to be kind hearted. Working for something you have a passionate caring for that will help the world be a better place to live for others as well as yourself. And you can have detachment about it. You will understand and feel you deserve good things also. The more comfortable you are with that the more effective you will be.

Q: Just a question regarding Cybershaman. My new landlady is pregnant with twins. She is also sensitive to energies. She is my old flatmate's daughter. My old flatmate is living here with us too and is also sensitive to energies and is very quick to tell me when I am playing around with energy. Can I safely use CS without either of them being any the wiser to my using it? Will it affect her unborn twins who no doubt will also pick up the field generated by CS? I can play around with energies with my mind only too and my last flatmate (landlady) also picked up on the energies of this too. Is there some way around this aside from getting someone distant to point theirs in my direction?

A: Depending on what you are wanting to do will determine whether or not people can feel the energies if it will be a deterrent preventing the success of the energies..... I haven't been able to do a close study on the effects of unborn children. Needless to say, if it is healthy for the mother, it may be healthy for the children, if it is unhealthy for the mother it most definitely will be unhealthy for the children. I wouldn't play around with that if I had a choice.

Most times as long as you use the implode mode and the subject, witness is someone, somewhere else. Other people in your near vicinity don't notice anything except the results of the intention. Just as if you are in a good mood, people around may resonate to that and act on it. If you are in a bad mood the same type of thing can happen. So it is also like with the Cyber Shaman.

Q: Is there a connection between all those numbers that are generated and the wording of my intent?

A: By wording your intention in a specific way the program will calculate a psionic frequency that will be

generated to help ease your problem. By relaxing...you will be able to allow your body to feel it and integrate it into your life.

Q: Can we add our own music to Cybershaman (Free Version) and if so how would this be accomplished?

A: Just add the wav files to your sounds folder or play it while you run CS. You can use any sound player you have, or play them through CS.

Q: How do I add MP3 files to Cybershaman?

A: Cybershaman picks up sound output from the sound Codec, just play the MP3 through winamp or any mp3 player while you run CS.

Q: What are your thoughts on the Huna model for manifestation your intent?

A: CS works in the same way but it adds a dimension to it. That dimension is the focus and unbending intent only needs to exist within you for a split second whereas in Huna or any other system of Causal Engineering only a master can manifest like you can with CS. These masters have the ability to maintain their focus for extended periods. Most of us can't.

Q: I was just wondering, what are the physics equations that you use in your Cybershaman program?

A: There are several categories of formulae that together define the function. Some are expressions of calculations performed by others in real time. There are formulae that perform transliteration of language to numerical systems created by interaction with and variations of Phi sequences, phi sequences, Lucas sequences, and derivatives of the previously mentioned ones that utilize variations dictated by other core numbers and settings. There is a specific protocol.

The formulae is not what powers Cybershaman, the formulae creates an environment wherein the user can for a split second become an active component in the initial programming of the representation of the intent and likewise the location and nature of the target. Once successfully "SET" the system will engage a lock and track mechanism that accomplishes it's goal by maintaining a non linear connection to the target. It then repeatedly tracks the target and delivers the intent as often as your CPU permits.

The power source is energy naturally created as a by-product of the structure that is defined by the program and the particular dimensional characteristics of said structure. For instance a Tetrahedron has a very different energy production potential quotient than a cube. The structures also have specific functional characteristics and may be tuned to manifest specific modalities of function. (I hope you all understood that boys and girls - webmaster)

Q: I have a question about attracting a new lover into my life. What should I put into the target window? I'm undecided about whether to use myself or to use the Tarot card of the Universe (as in, sending out my desire for the Universe to manifest).

A: As I see it...you will already be sending out your desire for the universe to manifest. I would put yourself in the target window.

Q: What is the difference's of Cybershaman 7 and Alfa 2 and meaning of 2 session or multi session.

A: For practicality purposes with a 2 session version, it is impractical to run a session on all three levels...psionic, mental, physical. When I first purchased Cyber Shaman I realized I wanted more power than just the one of two set versions. by having 12 sessions going at one time you can accomplish much more effectively and in a shorter amount of time.

As far as the newer sessions like Alpha 2 with the Alpha programs...It includes the coice sync as mentioned before...and alot of other oracles such as the tao te ching, the Cabbalistic interpreter which I love to use on a regular basis. Aces which is a great harmonizing tool for planetary aspects. Acually the Alpha is so comprehensive I've accepted that all the things I would like to do with it...may take a life time of trying things out and learning more.

QUESTIONS AND ANSWERS

Trouble Shooting

If your question is not answered here, then contact Ernie Vega (developer of Cybershaman) on ervega@gocsl.com Some of the features mentioned below are only available in the Alpha Suite.

Q: I cannot get the Cybershaman to center on my monitor screen. It stays in the corner with about half of the screen cut off. There is no maximize control when I right click on the toolbar at the bottom of the screen. How can I get this to function properly?????

A: Your screen resolution is set to 640 by 480. Run it at 800 by 600 and you will have no trouble

Q: I have set the Cybershaman program and as its running, its extremely slow. When the time elapsed is going it took over 2 hours on my time for it to register a little under 5 minutes by its standards. Could this be a CPU problem or something with the program? I have rebooted several times and its not changed anything. I was experimenting with the financial abundance presets if that helps.

A: There must be a problem with the CPU Cybershaman runs on even Pentium 100 at a good speed.

Q: I downloaded and installed the free version about a week ago... When I open the program I hear this loud buzzing sound from the rear of my computer. It isn't coming from the speaker and the only way to get it to stop is to restart my computer. Is this an issue with Cybershaman or is it hardware related?

A: It's not CS. If the sound is coming from the back of the PC, it's hardware. The program uses up a lot of CPU power. If your PC overheats due to a hardware problem when the CPU gets to a certain temperature the fan(s) would go on. (The problem actually turned out to be power surges in the users area - Webmaster)

Q: The message in the little window that pops up reads: "Component 'eChart Control.ocx' or one of its dependencies not correctly registered: A file is missing or invalid." Any suggestions?

A: Your installation did not complete. Reinstall and when you get to the window that has a computer in the upper left, click the image of the computer, not the exit button.

Q: Ever since I tried to download the cd free version into my puter it has acted very strangely. It is EXTREMELY slow in sending and retrieving email. I have tried to uninstall but some of the pieces of it will not uninstall. Do you have instructions for removing this from my computer?

A: Cybershaman is just another program when it comes to installation and uninstallation. It can't make your computer "Sluggish". Whatever is there just erase it. It has absolutely nothing to do with e-mail.

Q: I still receive a runtime error when attempting to open the help file. It says it cannot find RICHTX32.OCX that is it or one of its dependencies is not correctly registered and a file is missing or corrupted--then the program closes.

A: This message usually means that you have an older version on your PC that is in use when you install. Do a search for that file on your PC. Then you will have to stop the program that uses it before you install. You can then start your program again. This component is used for word processing and wordpad.exe, but many programs use it so it's impossible for me (Ernie Vega) to determine what program you may have that is using this file. (Subsequent to this question being posted an updated RICHTX32.OCX 98,00 and xp fix update file can be obtained [here](#) - Webmaster)

Q: How do I load a jpeg file in any of the windows? When I go to my pictures, the window does not show jpeg files. Is there a setting somewhere that can adjust this?

A: Normally you would see the JPG's in Windows. For use with Cybershaman you "must" load it into your symbols folder or a subfolder of the symbols folder.

ex:

c:\program files\Cybershaman\symbols.....OR c:\program files\Cybershaman\symbols\photos

Your PC must be excluding JPG's from showing up, they should be like any other file, and visible in your explorer and CS.

Q: I am having trouble with the tone part of the problem. After a session I close the CS program but the sound continues causing me to have to restart the computer to turn it off. Any way to fix this?

A: Run Cybershaman in Windows 98 emulation mode, XP and Windows 2000 don't directly support the generic code for the tone generator. The next version will address this but it's easy to fix and it does not

affect anything else.

Q: I just purchased the 12 Session Alpha and so far I am enjoying the many advantages it offers. For some reason I cannot place symbols over the center Trend and Target boxes. Is there something wrong with my program, or am I overlooking something? Thanks

A: You should double Click the image after you select the where to place the image. You should type in the boxes and then double click the image you want to place on the Center intent or target.

Q: I have set the time to be 600 minutes. However, the elapsed time is not increasing and it is constant at zero. Its running indefinitely without a time limit. Is Cybershaman working in this case?

A: Yes, it is still working (I asked Ernie Vega just to make sure). I (Dath - webmaster) started doing this about a week ago on his new Alpha program and I let it run non-stop 24 hours a day. I find that after a few days though, I need to stop it and reboot my computer. If you have a ton of RAM in your computer you might be able to let it run for a week or more before rebooting...

Q: I have this trouble occasionally while using CS. After I have started it - some time later - it ranges anywhere between 2 mins to 2 hrs. I get this error of Windows. "ALPHAFREE caused an invalid page fault in module OLEAUT32.DLL at 0167:779b15ae." and then usual dump of windows. I use Win 98 SE. 643 MB Ram Celeron 566 with 1 GB free space on all drives if that helps.

A: Cybershaman is extremely CPU and Memory intensive. I think your problem is you have too much RAM for your Operating System. 643MB = Way too much Ram for Windows 98. Windows 98 was only designed to support 256 mb of Ram. There is a fix for the RAM problem on Microsoft's website. It takes some hunting but it is worth it.

Q: I am getting black boxes where the images go. What gives?

A: Your graphic card may have a problem with CS. Look into upgrading the card.

Q: I am getting a error message this is what it says. Run time error 6 overflow.....how do I fix this???

A: Error 6 overflow usually means that a system file may have been deleted or corrupted.

This could also mean you have a corrupt database file and you have loaded a saved program that the system

can't recognize if it's missing data. It could also mean that you have a Windows OS problem.

It's a stack overflow, this means bad data is going to a small memory location and there is a problem with the memory allocation. (techies this is an explanation for end users, I know what a stack overflow is in geek)

Unless you can identify what caused this file to be erased or replaced by another program and you can undo this, you will have to reinstall Alpha. If you do save your trend files or you will lose the saved programs.

Q: Database: I can click on any radio button "categories" and I can write in the text area, but all buttons are dimmed, a drop down arrow is not deemed but as soon as I click on it, I get an error; run time error 53, no file found, when I click OK, the program will be closed.

A: I believe the free version does not allow you to save sessions, which is what the database is for. So don't use the database part on your free CS and you won't have any more problems.

Q: I may have to dump windows and do a restore on my PC. Will I lose my CS? If so can I get it back?

A: Save your trend files, those are your saved settings. They fit on a floppy. You'll most likely have to reinstall since a "full" restore will wipe the registry and everything else. If the restore does not erase the existing installation, you'll just need to get a new key.

Q: I have a problem getting some of the symbols to come up. I can see the 'mini' version of the symbol, but when I double-click it or try clicking 'select image..', I just get a blank blue space. Help! what am I doing wrong?? Or, is there somewhere I can 'reload' the symbols back into the program?

A: In response to your question about getting the symbols in the right box, after you choose your symbol, right at the very top to the left where the corner CS icon is it will say something like "Select where to place the image" and then you click on where, and then double click the image. Try that.

Q: I have the registered version 6 of Cybershaman and I have been trying to find out how to access all the many varied symbols that I had on my original version of Cybershaman from 3 years ago.

All I can find or all that will come up are 261 symbols that load when you click on open symbols. Then there are scroll buttons on the top 4 boxes (none over the trend or target typed boxes), and the only symbols that are available through scrolling are the 261 symbols that loaded. Where are the many different symbols that were available in my other version? I have tried and tried for over 2 months now and I cannot find them

A1: If you click on the search option of your windows program and search..let's say for abundance, or any of the symbols you have had previously loaded on your machine. You will be able to locate your symbols. Then you just need to copy the file or the symbols to the new symbols directory. Anytime you add a file to your directory the path is: C:\program files\Cyber shaman\symbols See if that helps. If not you probably accidentally deleted your old symbols off of your machine. If so you'll have to reload new symbols.

A2: The nature of the "Symbols" is that they're most-probably all in ".jpg" Picture Graphic format (without the quote marks) ...So you can do a "file and folder" search from the "Start" menu or from "Windows Explorer" to locate and list all of your ".jpg" files on "C" drive.

There will be a couple of hundred files minimum listed, but you WILL be able to find and locate groups of "lost" files, such-as symbols lost for use in CS.....Their locations will be revealed.

Q: After putting certain symbols into the centergraphics file, that they don't show up when I open that file in CS.

A1: The file would have to be there to be loaded in the first place...Unless certain pictures you are loading require more Ram to display on your screen than is on the computer. As long as you have 128 mg of Ram or better all large colorful pictures can show up on your monitor.

A2: Check to see if they are photo art files, I tried those and they do not show up.....they have to be saved as .jpg's Hope this helps

Q: When I go into CS (12 version 6 w/3 sessions) I am getting an error message. When I open up "database" to get the "saved session files" and click on the last category (or a few others) I get a message of "runtime error 6 overflow" with an ok button and none of the files I saved are there. Then it shuts CS all the way down when I click on "ok". I saved some session files but they're not there. Any ideas or is it out of memory? I saved maybe 10 at the most under 1 category. Do I need to delete some images to create more memory or???

A: Sounds like you saved a picture that was not in a folder under Symbols or Centergraphics. If you did the fix is to remove the record in the database by editing the trend file. It's what's referred to as a flat file database. The record you need to remove, is the last one in the database. Edit the file with notepad, and remove the complete last record. It starts with the "Trend" or "Intent" text you typed in. Remove from there to the end of the file and save it with no extension, just do a plain save. It should work again after that. If you don't care about the saved sessions you have there now, just delete the file and create another with the same name. The name is the same as the category you click on to select where to save.

QUESTIONS AND ANSWERS

Use of Cybershaman

If your question is not answered here, then contact Ernie Vega (developer of Cybershaman) on ervega@gocsl.com Some of the features mentioned below are only available in the Alpha Suite.

Q: Would the CS draw from a chi gen without that being the user's intent?

A: Yes that is how it gets it's power from the big Chi generator at Zero point

Q: When the CS picks up or draws orgone from a nearby chi gen ... is it because that was the intent of the user?

A: Yes and No. Yes if you want it to, no if it finds one that is not in use.

Q: When it comes to chi gens like a HUG or the muffler Welz chi gen ... or any chi gen that has no dials ... well no dials other then perhaps a dial to control the pulse rate of the orgone flow like on that small black box on the muffler Welz chi gen do we have to do anything with the CS when it comes to "configuring" the CS to work with the chi gen? Or in the case of these no dial type chi gens is it all just automatic?

A: You do not need to adjust the Chi Gen CS will sense it and use it. Unless it's already in use for something else. On CS you use the Chi Gen settings like I explained before.

Q: When I focus on my intent in session 1 and hover over the set button the Transmission panel changes to 'scanning', I then click the 'set' button and it changes to 'connected'. No probs there, but when I go to the second session the Transmission' panel still says 'connected'. I'm unsure here whether when I hover over the 'set' button CS is still picking up my intent when I focus on it, ie. should I ignore this 'connected' text and just carry on anyway. I presume it's still scanning when I hover over the 'set' button.

A: Ignore the second label, I (Ernie Vega) turned off the changing so the program would not have to sample each pane, it's still doing the same as the first time.

Q: Does CS work on any OS (operating system) platform?

A: Cybershaman was compiled in windows 2000 and that is the best platform for it to operate on but in reality it works on all platforms including XP.

Q: Is there a time limit on the free version of CS?

A: There is no time limit on the free versions.

Q: I have a question regarding the Free Cybershaman download. What specifically do I have to do to get it running?

A: All you need to do is double click it and put in the password. If it does not open then you have a bad download.

Q: How do I choose the settings?

A: I believe the settings in CS are totally personal. You can come up with what symbols you could use by meditating, using intuition and even using your own tarot deck. There are many ways to determine the sigils. There's a great page I discovered that uses crop circle interpretations that can be used (with caution) in CS. I suggest that you read the meaning of the crop circles BEFORE incorporating them into CS for running a program, because some of the circles are undetermined in meaning and some are NOT what you'd want to use-i.e., there's one that alludes to nuclear bomb destruction, etc. But there are so many others that are great...you may have already been there, but in case you haven't, click [here](#)

Q: How do I select the duration of a setting?

A1: This one had quite a long reply, so I've (webmaster) put it on a separate page. Click [here](#) for the answer

A2: I personally run all my programs for most of the day and keep them sometimes going for days. Just keep resetting and off you go!

A3: As a suggestion try 333 minutes for completion, 444 minutes for creativity and healing on just about any intention. 222 minutes I've (Holly Conley) found is useful in small routine, daily type situations and 111 minutes or 175 minutes when daily type of behaviors emotions things are being looked at.

A4: The time for running the intention is best decided by your own guidance and awareness of the situation. Basically if you are "releasing a problem that has been there for years...you may need to give it a longer amount of time to release the beliefs, emotions, vibrations, energies "holding the problem in place"

I have always found atleast 444 minutes three times on all three levels. I have also found that the 333 minutes three times on all three levels to be effective. I always recommend to do an overall balancing also whenever you are releasing difficult things, situations, etc. Many times 154 minutes works....

Basically if you don't want to do the catch all of 444 or 333 minutes. Then try other times, if they work right away and they seem to "stick" you found the amount of time that works for you. If your time hasn't worked, tweak the intention a bit and run it again. You will find that you will have your own personal successful formula that works for you!

Q: Is there a time limit on running CS?

A: You should not run more than 540 minutes. However to run all the time, select 600 minutes and after Set click send 2 times. It will then run continuously. When using more than 600 minutes there is a possibility of a number being generated that is too large for the PC to handle, it's not something that has happened more than 20 times in 3 years, but it's possible.

Q: How do I prepare for a session with CS?

A: Click [here](#)

Q: If the Cybershaman is used for mental or emotional healing would the results be for the duration of the time set or would it be permanent? For example if we were to set the timer for peace of mind for 30 minute would it last only for that period or permanently? If not how can we achieve permanent results?

A: In general the session time is set according to the severity of the problem. However for emotional issues you may want to run it while you sleep for extended periods. You can run it during the day as a stress reducer also.

Experiment with different settings. Practice is required with these type of devices. Learn to focus on the results you want to achieve and click "set" when you can visualize your intended goal. After you do that forget it and go about your normal routine.

Q: When I let the program set the frequencies, the numbers are huge negative numbers. Is that ok?

A: The negative numbers are required to effect the transfer, they do not reflect the nature of the energy being broadcast. So the negative numbers are ok.

Q: Can I continue to use my computer for other operations while running a Cybershaman program

A: Yes, you can just minimize your CS window. Ernie (Vega - developer of Cybershaman) has told me the way it is programmed it will not pick other vibrations after the intention is set. So your intention will be pure and unaltered by e-mail, the internet and thus. Although I do know people who have CS on one computer with nothing else because they like it that way.

Q: Are there any standard stock phrases that can be used when typing up my intent in the intent window pane?

A: Some suggestions for ending your intent are:

....without discomfort

....according to the images used at the correct and most beneficial level

....This is complete and completed

Q: Obviously the trend and target could not be changed half way through an operation, but is it possible to tweak the program or change any of the additional settings by pausing, changing the setting, and pressing start again. eg. if i was running the program in mental mode, could i change that to psionic mode while the program is running, or would i always have to clear and start again from scratch?

A: Yes you can tweak, the tune button and the individual trend buttons as well as the Psionic mental and physical can be tweaked. You can also concentrate again and hit the set button but be sure to pause it before the color reaches the target side.

Q: Is it ok to pause the program, change the images in either of the six windows and hit start again since the intent remains the same, or does one need to start from scratch.

A: You can change it midstream. You can hit set again after changing images then click start.

Q: When is the best time to run CS?

A1: Here is a link that talks about how our psychic ability seems to be best +/- one-hour around 13:30 local sideral time. The link is <http://www.jsasoc.com/docs/JSE-LST.pdf>

A2: Concerning the best times of use, I have found that running CS according to the tides allows for a vast increase in effectiveness. The tidal forces act upon the entire planet, causing deformation. The deformation in turn creates energetic releases in the form of electrical, magnetic and scalar potentials and fields.

Time is effected strongly by the tides and the resulting geopotentials. Kozeyrev experimentally found daily and seasonal fluctuations in the speed and density of Time. I have found that the tidal forces are directly influential in Causal Manifestation, as well as the activation of Earth Grid Points.

If you look at the tide tables for your location, you will see a 12 and 6 hr cycle, repeating. Run CS for three hours centered on the high and low tides. Watch for resultants on the weaker cycles that occur between the high and low. These seem to be the times that manifestations occur as resultants of your intentionality trend.

Look also to the local sidereal time for your location. 13.5 hours +/- 1 hr has been found to increase anomolous cognition. (For more info on Sideral Time click [here](#) - webmaster)

A3: It seems that Solar Wind even has more of an affect on psychic abilities, remote viewing, and I would assume Cybershaman. For a detailed paper on this subject see - [Anamolous Cognition Effect Size: Dependence on Sidereal Time and Solar Wind Parameters](#)

A4: I run Cvbershaman 24/7 on any given problem. The idea behind that is the program is running at the

best times and all the other times too.

A5: I try to begin Cybershaman and other radionics/psionics operations at the new moon, or at least when the moon is increasing. Steven Greer mentioned that it was best to start when the moon was increasing in the signs of libra, taurus and leo. Some great astro calendars are [here](#) and [here](#)

Q: Do the tones have to be audible when using CS?

A: It's not important that the tone be in the hearing range for Cybershaman.

Q: I would like to know if the CS is scanning your intention even before you hit the set button when you are not using the preset programs ... when you are creating your own CS programs. If in fact it is, then of what further use is hitting the set button? Is it like saying "it is done" or some type of final "making it so"?

A: Yes it scans the same way on both the presets and set.

Q: Can I keep my Cybershaman on when the speakers and the monitor are off?

A: Yes!

Q: Is it best to word the intention as descriptively as possible using several sentences, or is a shortened concise wording better?

A1: Both work, the more complex the issue the more explicit you should be.

A2: Depending on what I'm doing it will vary. For Weather and environmental intentions I keep it short and concise. The simpler it seems the more powerful.

A3: For best results, use intentions between 10 - 100 words long if possible.

A4: Remember to sense and intuit what wording works best for you. If you have already developed a style, CS works much better when you feel comfortable with your own style of wording.

Q: Does it matter if we word our intention in capitals or not?

A: No

Q: If the mental intent varies slightly from the written intent during the setting procedure, which intent does Cybershaman lock onto, the written or mental?

A: Mental

Q: Does CS take into account punctuation marks?

A: CS ignores punctuation marks.

Q: When we're trying to influence someone should we word it in first person or second person or whatever?

A1: One wants it to be an established fact, accordingly you use first person as if you are the individual/target. One also visualizes the outcome as an established fact. The numbers are dynamic as to the moment and the program(s) within Cybershaman perform the computations accordingly and adjust for the moment.

A2: I use the person's name, when I first started working with Cyber Shaman I also added their location, so as not to confuse people with the same names....As I've been working with it longer...the first time I set up an intention I put the name and location that they live or work. After the first time I sense the energy well enough to feel confident in just using the name. It's really up to the individual user...what you personally feel comfortable with.

Q: Can I shut it off before the entire time gets over or do I have to wait till the end.?

A: You can stop it while it is running.

Q: Say if I write "CHARLIE IS A DOG", then I would rewrite it as "CHARLIESDOG" by simply deleting the alphabets that repeat themselves. Can I use this in my Cybershaman instead of typing in my goal in full sentences? The main purpose is that I leave Cybershaman on while others use my PC and I don't want them to know what I'm doing as they are likely to tell tales or object.

A: You can type in anything u want and then just put a picture over it so no one can see what is underneath it. Or color the box and make the text the same color so it just blends in with the background color. Or make a sigil using the words and just use that instead of typing anything in the box.

Q:has anyone ever ran a intention for a long period of time, to have it not work, but then reset the intention to different settings to have it work?

A1: I have changed mental pictures of an intention while working long term projects with CS because circumstances, conditions, and probability change as projects evolve. Such as I discover that it is more realistic due to conditions to see myself with a few extra hundred dollar bills in my hand instead of a fist full. I get laid off and such and then I tone down image and devote CS to getting me back to work, as well as the toned down original intent.

A2: I have found that is good to re set the settings every few times...if it is an intention I use often...I save all of my intentions, then I can tweek them to make them more and more effective. Of course some of them are perfect in effect as well...they also feel like I'm in heaven on earth so to speak! Those I keep the settings the same!

Q: How do i save a session?

A: If you have the free Cybershaman, then you cannot save your sessions. If you have a paid version, then go to the menu on top of your screen where it says Database. The save session option is there.

Q: Do I need to hit the "send" button after the "set" button coz this is really when all the numbers start jumping around and the colors start flashing on the free version??

A: Yes, hitting the send after setting the machine makes it go.

Q: Is there a maximum time delay between clicking the 'Set' button and the 'Send' button?

A: The amount of time between the Set and Send doesn't seem to influence CS.

Q: Is it possible to have all three settings on simultaneously (physical, mental and psionic)?

A: If you have the 12 sessions what I do is three sessions on psionic, three on mental and three on physical. But if you have one session version of CS, run one on say mental, when it is done then run it again on physical and so on

Q: How do I know when a session is finished?

A: As long as the session is running, there is a counter showing elapsed time ticking. The other thing you could do is go to "graph" at the top and toggle it "on", then when you see a flatline you know it's done.

Q: Do I have to have an intent and click??

A: Yes...The more you can use both your right and left side of your brain to focus the better. There are different techniques that help with that.

Q: I've heard of this 'set and forget' business with CS after you click the send button. Why should I not continue focussing on my intent after I click the send button?

A: The reason is to prevent you from being doubtful thereby cancelling your work.

SETTINGS FOR CYBERSHAMAN

Here's some suggestions for the settings within Cybershaman that can be used for a particular intent/desire. They have all been collected from the Net and you should treat them as a form of guidance for your particular wish fulfilment. At the end of the day, it's the settings you feel most comfortable with that will work best for you. This can seem very frustrating for the newbie, which is why I present the following collection of settings, so that an overall 'feel' can at least be grasped for what you need to input into Cybershaman. Please observe the following words written by Ernie Vega (Developer of CS):

"Remember that all CS programs are different, or should be chosen by the user, so take what I give you as a guideline. What works for me, will be better for you if you make it your own."

Some of the settings use a number system to indicate which boxes they are referring to. The following is a description of the system used:

There are 6 positions for images on CS, 4 along the top and 2 in the middle that cover the boxes where you type. Numerically they are numbered thus

1 2 3 4
5 6

A - Accelerating CS, Ageing (reversal of), Air (freshening of), Attraction, Autism

B - Behaviour Modification, Bubble of Protection

C - Cancer Treatment, Car Crash (Recovery from), Contract Negotiations, Cybershaman (using CS to power up CS)

D - Divorce (Speeding it up!), Dogmatic Programming (elimination of)

E - EMF and EMR Protection, Employment, Energising Food, Erection (male)

F - Flu

G - Gambling, Golf (improving your game)

H - Healing

I - Insight and Inspiration

J

K - Karma (neutralizing of)

L - Learning Disorders, Life After Death, Love, Lyme Disease

M - Miscellaneous, Mites (Getting Rid of), Money (owed to you), Money (making), Mushroom Growth

N - Negativity

O - OOB, ORgone Transmission

P - Peace, Pest Control, Pet (return of lost pet), Planetary Influences, Plant Growth, Prosperity, Psycho-electronic and Telepathy (Elimination of)

Q

R - Reading (learning to), Reiki Attunements, Relationship Reconciliation, Remote Viewing

S - Safety, Seduction, Self Doubt, Snoring, Stress Relief

T - Time Travel!!

U

V - Visualisation (enhancing of)

W - Weather Modification, Weight Loss

X

Y - Youthful Moments

Z

FDA Disclaimer: These statements and procedures have not been evaluated by the FDA. They are not intended to diagnose, treat, cure, or prevent any disease or condition. If you have a health concern or condition, consult a physician. Always consult a medical doctor before modifying your diet, using any new

product, drug, supplement, or doing any new exercises.

A

ACCELERATING THE EFFECTS OF CYBERSHAMAN

Intent: To speed up the effects of intentions placed within CyberShama

Setting:

Center intent: Note: The author of this setting, WhiteLightHeal, always composed it in threes according to universal law

accelerate and speed up all sessions in this Cybershaman

accelerate and speed up all sessions in this Cybershaman

accelerate and speed up all sessions in this Cybershaman

under universal law without any harm. I thank those for their help

Center target:

Cybershaman sessions



Place above picture in all spots

Time set up:

Depending on what I am using it for

27minutes Harmony + abundance = completion

36 minutes beginning + action = completion

63 minutes action + beginning = completion
81 minutes god + harmony = completion
90 minutes completion + (hugs, Ernie) = completion
126 minutes harmony + (ying/yang, man/woman) + action = completion
180 minutes harmony + god + (hugs, Ernie) = completion
360 minutes beginning + action + (hugs, Ernie) = completion

WhiteLightHeal then proceeded to give an explanation behind her reasoning for the above times

In one shaman there is 12 sessions. In the first 9 sessions I put what I want to achieve In the last three I put the above acceleration session

How did I derive at this:

In the first 6 sessions think about what Ernie (creator of Cybershaman) said: 6 = action

In the last 3 sessions think again about what Ernie said 3 = beginning

Now add 6+3 = 9

Think again about what Ernie said 9 = completion

This is how I derived at this from intuition, seems to work well and quicker

Time note: Think about what you are trying to achieve and use the numbers that correspond to your intent.

Level note: For one intent I also run 9 shamans with 12 sessions just like above all the same except this one key Factor.

3 are set one original, 3 are set on tetrahedron, and 3 are set on hexagonal

'WhiteLightHeal'

AGEING (Reversal of)

Intent: To look and feel younger

Setting: Here is the system in case you are interested on where everything goes:

1 3 4 6
2 5

In window 2, type something along the lines of (without quotes):

Make me look 25 years younger without losing my intelligence.

In window 5 type (without quotes):

Me

Now, setting the images.

In window 2 use a picture of yourself when you were 25 years younger.

In window 1 use the "change" tarot card.

In window 3 use the "success" tarot card.

In window 4 use the "healing" tarot card.

In window 5 use a picture of yourself at your current age.

In window 6 use Ernie Vega's Orgone Array.

Now, just focus and think of yourself being 25 years younger.

Click the set button.

I would start off with 120 minutes at first then gradually increase the amount of time...

'Paypalbanker'

What you could try is to put a picture of yourself taken back then and transmit the energy from that picture to yourself. The picture from way back when contains information about you at that time which is stored as energy. When you use that photo as a witness, you are accessing that information and putting it back into yourself, thus bringing about certain changes.

'Uncle Chuckie'

...perhaps you could introduce more life force and healing energy into your system using cs.my personal choice which would differ from others would be to use the symbol of the sun for healing, combined with another healing power source, like a pic of a chi generator. alternatively, to be more specific and precise, if you knew which chakras needed tuning up, you could send healing energy to them individually.

'surfer55uk'

There are two Reiki symbols you might be interested in: One is Hon Chu Mai, which stops aging and regenerates cells. Also, there is Sei Ji which, when used, goes right to the heart of the reason for the obesity... You can use it to achieve weight loss with the intent to release the emotion that holds the weight on the body (if that is the cause).

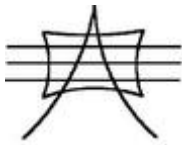

Hon Chu Mai



Sei Ji

'Slither'

AIR (Freshening of)

Intent: To freshen the air within a house

Setting: The picture I used (in window 2) was

<http://www.slimspurling.com/English/Images/all-tools-14-2.jpg>

I used a Healing Tarot card in 1, myself in 3, and stavalk.jpg in 4.

I used a suggestion like "Freshen and energise the atmosphere in my home", golden ratio, psionic, orange colour, hu2 tone, 333 minutes.

'Tom'

ATTRACTION

Intent: An attraction spell

Setting: Top Intent Box = \Alphabet of Desire\30newlov.jpg

Intent Test Message = "I am irresistably attractive to females"

Centre Image = \SSS\female.jpg

Top Beneficiary Image = picture of my face
Target Message Box = My Name
Golden Ratio, Psionic, Red Color = On

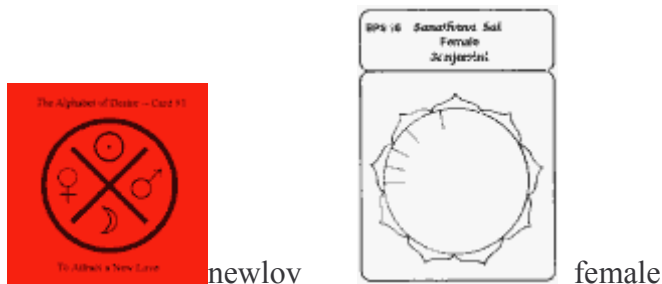

'deep_eyes_guy'

AUTISM - Example 1

Intent: Working with autistic children

Setting: Ernie (Vega - developer of Cybershaman) mentioned that there are some mothers who are working with autistic children. I've (Holly Conley - Master Cybershaman user) had some experience working with the spiritual/ vibrational aspects of pervasive developmental disorders.

Here is an example of the simplest way:

Just type in the intention box:

Thecauseoftheproblem

Keeping it all one word

Then type in the subject box the child's name

Don't do anything with the symbols. Then go ahead and let your self see, feel in your mind the frustration and problems the child has been going through and click the set button. Then go to the top of the page click session and go down to where it says reverse and click. The program will generate the frequencies that may possibly neutralize and bring to balance the problem.

Do this process on all three levels psionic, mental and physical. I use the numbering system of golden ratio for the best results.

Another intention you can use:

distressingvibrationscausingtheproblem

REMEMBER WHEN WORKING WITH THE REVERSE BUTTON TO ALWAYS ONLY USE

ONE WORD AND SHORT IF POSSIBLE.

Another longer intention for overall body balancing

Any and all blockages preventing me from receiving and enjoying healthy balanced loving chi has been completely gently without discomfort been transmuted to healing and released and removed permanently now. In the name of the True source of healthy life and love this is complete and completed.

'Holly Conley'

AUTISM - Example 2

Intent: To heal my son of autism

Setting: I use the SSS cards for my son. I use the autism card, tongue card, whole body, immune system, and brain card for him. I ask that he be cured of autism and be able to speak in conversations. I ask that no harm come to anyone from me asking this and I thank cs at the end.

'Lisa'

B

BEHAVIOUR MODIFICATION

Intent: To try to help modify certain behavior my 6 year old son has based in anger

Setting: I had him draw (scribble) a picture of what he would look like without this problem and placed it in the trend picture window. Since intention is important, I believe this helps incorporate his intention in the CS program along with mine. Both his higher self and conscious self (if this were Huna I would be called his middle self) have agreed to change this behavior.

'Greg Harris'

BUBBLE OF PROTECTION

Intent: To build a bubble of protection around yourself

Setting: Below are some wordings that can be used when composing a bubble of protection setting:

I command that a bubble be placed around _____ and that blue light stream through and immerse this entire bubble forming a grid on the interior of the bubble, I command that gold light stream through the bubble continuing to form the grid, and I command that pink light stream through and immerse this entire space.

I command that violet light fill this entire bubble transmuting all misqualified energy and that all remnants be sent to the light to be requalified now.

I command that all energy that is no longer for the highest good be released and sent to the light now.

I command that only those energies that are for the highest good be allowed to exist within this bubble from this point forward.

I command that love, joy, peace, clarity, harmony, wisdom, trust, creativity, abundance, perfect health, humility, faith as well as every other divine quality that is for the highest good radiate permanently from this grid throughout this entire bubble.

I command that only beings of light may change these commands to bring about an even greater good. So be it, so be it, so be it.

'www.earthrelease.com'

C

CANCER TREATMENT

Intent: Treating cancer

Setting: In your trend box click on it and type this:

thecauseofbreastcancer

In the target box click on it and type:

me

Then click on system and choose "Golden Ratio"

click close

Click on Physical

Set the time to 540 Minutes

Close your eyes.

Visualize the area where the breast cancer is.

Think of the cancer as red.

When you breath in, then breath out, visualize it from red to going blue.

Make sure you breath slowly and deeply.

Once you have visualized the area as blue and completely cured click the set button.

Then Click the Reverse button.

Send it and forget it.

Keep doing this every night until the cancer is gone...

ALSO I STRONGLY STRESS STILL GETTING CHEMOTHERAPY!!!!!!!!!!!!!!!!!!!!!!
ALSO YOU MIGHT WANT TO CONSIDER ENTERING SOME STEM CELL TRIALS...

'Bovine40'

CAR CRASH - Recovery from

Intent: To alleviate the symptoms and financial difficulties resulting from a car crash

A member of the Yahoo Cyber-Shaman group asked for some help after his father and sisters were involved in a car crash. Holly Conley responded with this intention:

Setting: To be written in the intention box

'the root and core cause and any and all distressing symptoms of the car wreck and financial difficulties because of the car wreck have been completely gently without discomfort transmuted by ascended Christs violet transmuting flame to harmony any and all distress discomfort trauma and pain have been transmuted released and removed permanently now

This is complete and completed AMEN' (without the quotation marks)

Also place a picture of the car crash victim in the subject box

'Holly Conley'

CONTRACT NEGOTIATIONS

Intent: To win a contract thru negotiation

Setting: Contract negotiations are well, too easy if you have sigs or photos of the negotiating parties. Start a few days before, run at night and build three panes, one for psionic, mental and physical. Give em good stuff, express a win-win intent. You will be amazed at the effectiveness.

'ctamoth2k3'

CYBERSHAMAN - Using CS to Power Up CS (Example 1)

Intent: Using the CS program as the target with the intent of powering up it ability to harmonize and manifest with my computer.

Setting: My setting are a gif of the magnetic lines of force from the sun onto the earth--the grand pyramid---a CS gif from the front page of our group (Yahoo CYBER-SHAMAN group) ---and the power array that Ernie used a few weeks back as the transmission image.

Besides the color bath and angelic hum, I have this set to 19.5 and tetrahedron structure (found in the 'Level' pull down menu in CS).

'peacemaker1442003'

CYBERSHAMAN - Using CS to Power Up CS (Example 2)

Intent: Using the CS program as the target with the intent of powering up it ability to harmonize and manifest with my computer.

Setting:

Center intent:

Note: I always do mine in threes for universal law

accelerate and speed up all sessions in this Cybershaman

accelerate and speed up all sessions in this Cybershaman

accelerate and speed up all sessions in this Cybershaman

under universal law without any harm. I thank those for their help

Center target:

Cybershaman sessions in this shaman

Picture placement I use for acceleration card:

Accelerate card



place picture in all spots

Time set up:

Depending on what I am using it for

27minutes Harmony + abundance= completion

36 minutes beginning + action= completion

63 minutes action + beginning= completion

81 minutes god + harmony = completion

90 minutes completion + (hugs, Ernie) = completion

126 minutes harmony + (ying/yang, man/woman) + action = completion

180 minutes harmony + god + (hugs, Ernie) = completion

360 minutes beginning + action + (hugs, Ernie) = completion

these are just a few of them

explanation:

Here is how I use this session below this is what I intuitet and have used it with great success so far.

I have used it for mainly medical reasons but I see success with this for other things also

Alternative cards:

I have also tried using a picture that was sent to the other group that Ernie sent to Holly with a picture of a table with many crystals, and other gadgets on the table, very powerful, I use that picture in the center intent and also in the transmission spot.....

'WhiteLightHeal'

D

DIVORCE (Speeding it up)

Intent: To speed up the date when a divorce case is to be heard

Setting: I placed the "Divorce.jpg" in the top trend box. Put the text "You will receive your divorce court date shortly" in the center trend box. Put the "Detergent.jpg" in the center box. Put the "female.jpg" in the top beneficiary box and her picture in the center beneficiary box. I set it for Golden Ratio and Psionic and let it run for 6 hours.

'Frank Altomonte'

DOGMATIC PROGRAMMING

Intent: To eliminate the affects of dogmatic programming

Setting: Ernie Vega (Developer of CS) contributed this suggestion. This was then followed by 'twosyte's personalisation of this setting. First, Ernie's then 'twosyte's settings.

Type the following...

Eliminate culturally induced self destructive bs and erase dogmatic genetic memories that precipitate non productive guilt and fear, without discomfort.

Psionic mode

Then pick your favorite images and colors.

Any tone from the solfege scale, or a binaural beat that results in a tone conducive to learning, or deep meditation

Run it for at least 90 days and use the svstem of 3's to pick your duration.

Again it's what resonates with you that counts.

'Ernie Vega'

Ok Ernie, I just added a personalization, one I added erase its defenses contracts and participants too, and also a message to myself with the short form "KBSHD". I made myself and my whole being the target.

To make the short form I wrote - "know this bs was self chosen and imposed, that it was chosen honorably, but found to be self harming, and that it is good to let it and all its defenses contracts and participants go" Then I picked out a few of the letters, some of the letters stand for more than one word, in the order they are used, which I found interesting for some reason? and added D for delete. Like the S is for the bs part, but also then for the self word, and the H is for the honorably word, and then also for the harming word. Not that I am equating honor with harm. Just interesting how they came up.

'Twosyte'

E

EMF (Electric and Magnetic Fields) and EMR (Electromagnetic Radiation) PROTECTION

Intent: Protection from EMF and EMR

Advice was sought by a Klaus Rudolph on how to protect himself and his family from 4 mobile phone antennas that had been constructed within 300 metres of his home. You can view the problem he has [here](#)

Setting: Examples of intentions you may want to use.

The Eternal loving life Source harmonizes my environment The core cause and any and all distressing vibrations, radio frequencies, telephone frequencies have been completely gently without discomfort transmuted by The Sources Ascended Violet transmuting Flame transmuting all vibrations and frequencies to healthy healing functional frequencies any and past present and future distressing frequencies have been mirrored back to the originating cause permanently Now. This is complete and completed
AMEN

Just copy and paste this into the intention, the left side of the Cyber Shaman middle window and place the name of the area you live and the house home yard, town of Klaus (with your last name and wife's name)

I would usually use all three setting psionic, mental and physical for the best results

I would place the mirrors on all four windows and the Violet transmuting flame in the top center window. (I

provide this last sentence as a clue to the images that were suggested for this setting, as none were obtainable - webmaster)

'Holly Conley'

EMPLOYMENT

Intent: How to get a job you want

Setting: Find a symbol that amplifies whatever quality about yourself you wish to work on, to get a job.

Example:

If you are a weak person trying to get a job doing something physically taxing, you would want to radiate an air of strength. Use a symbol to increase strength.

'Ernie Vega'

ENERGISING FOOD & WATER

Intent: To elevate the energy level in foods & water for yourself or a sick person

Setting: Food can be energized simply by choosing an "energy" picture from any of the selection that appeals to you that you will find available on your Cybershaman program.

You put the plate of food, (or pot of soup, or bowl of fruit or whatever), between your computer speakers and choose a "tone" (energizing or healing) from the selection also on your program, then as you "set" the program to run, SEE in your technicolor mind's eye the loved one eating the food and jumping up from the table and running around the kitchen saying how wonderful they feel, SEE them roller-blading down the street with the apple or fruit eating it, full of energy.

Type in the effect you want to follow into your box and the kind of food you want to 'charge' with energy into the target box, put in your selected "energetic" overlay, focus your intent/desire, click set and run the program for 15 minutes.

The "clustered water" setting is automatic and so are the overlays for it. You don't have to do anything but put your gallon of water between your speakers and go for it. I used to leave it overnight, because the "tones" that are generated by the program also help to purify and energize the blood of anyone within range, but actually 15 min to an hour would be all you would need to charge the water.

'Nancy English'

ERECTION (Male)

Intent: To obtain an erection in a male

Setting: Under Trend, I placed "Increase blood flow to penis and effect ejaculation"

Under Target, I placed "Knell Young"

Then I used a color bath of red, and activated explode mode, and used Continuous rates.

'Knell Young'

F

FLU (Example 1)

Intent: To get rid of the flu

Setting: Just type in the word 'flu' without the quotation marks. Used the physical level, set the frequency, then reversed it, after reversing it I added the hu2 tone. Also, keep it in implode mode.

'Holly Conley'

FLU (Example 2)

Intent: To get rid of the flu

Setting: Wording of intention -

my cold and all symptoms has now been gently released and turned into peace and harmony this is now complete and completed

comfort

comfort

comfort

Target

Whoever the person is you're targeting

Sessions 1-3 psionic (note Session 3 color bath lavender for soothing and comfort)

Session 4-6 Physical (note Session 6 color bath Green for healing)

Sessions 7-9 Mental (note Session 9 color bath Blue for harmony)

Sessions 10-12 Acceleration Session

System
Golden ratio

Level
Tetrahedron

Minutes:
180

'WhiteLightHeal'

FLU (Example 3)

Intent: To get rid of the flu

Setting: Wording of intention -

my cold and flu have now been removed as well as all symptoms are now released turned requalified into peace and harmony this is now complete and completed

comfort
comfort
comfort

Target
Whoever the person is you're targeting

Sessions 1-3 psionic (note Session 3 color bath lavender for soothing and comfort)

Session 4-6 Physical (note Session 6 color bath Green for healing)

Sessions 7-9 Mental (note Session 9 color bath Blue for harmony)

Sessions 10-12 Acceleration Session

System
Golden ratio

Level
Tetrahedron

Minutes:
180

'WhiteLightHeal'

FLU (Example 4)

Intent: To get rid of the flu

Setting: Wording of intention -

I am feeling great and relaxed and resting comfortably any distressing cold or flu symptoms viruses and toxins have been gently removed now without any discomfort or harm of any kind to the most beneficial level for my highest good and released to be requalified into the light I am now in

peace
harmony
comfort

this is now complete and complete under universal law

Session Set Up

Sessions 1-3 psionic (note Session 3 color bath lavender for soothing and comfort)

Session 4-6 Physical (note Session 6 color bath Green for healing)

Sessions 7-9 Mental (note Session 9 color bath Blue for harmony)

Sessions 10-12 Acceleration Session

System
Golden ratio

Level
Tetrahedron

Minutes:
180

'WhiteLightHeal'

G

GAMBLING

Intent: Success at gambling

Setting: Trend: Win a minimum of \$300 playing craps the evening of 18 May 2003. (or whatever date you want to win on - Webmaster)

Trend image: Abundance

Target: Me

Target Picture: Pic of yourself

Sound: Earth Res

Time: 360 Minutes

System: Psionic

'Cypherks'

GOLF

Intent: To improve your game of golf

Setting: Get a picture of as many top golfers whose bodies are similar to yours as you can. Cut and paste them all into one picture. Use this as the trend, so you want their energy patterns for playing golf transferred to you and usable by you with complete confidence and without discomfort. Put a picture of you with a golf club as the subject. Choose physical for CS, and implode.

'twosyte'

If you really want to improve your golf game... Run a CS program every day for a week but only think about it during the intention phase... I would not play golf during this week only hit a bucket of balls or two but not over analyze anything... then take a week off from playing... During this time try not to think about your golf game....When you start up again you will be amazed at your progress....Do not doubt... ever... as that is the surest way to failure.

'jeffcontreras'

Accros the top (L to R) I used:

Stress Pack #19 Boost Skill in Sports

Stress Pack #20 Grasp Sport Mentally

Stress Pack #2 Centering Yourself

Success gif (available with CS and Alpha - webmaster)



Boost Skill



Grasp Sport Mentally



Centering Yourself

In the Center Intent I typed: Play Great Golf

Color bath: Orange

I overlaid a picture of Fred Couples over the Center Intent

In the Center Target I typed my name and overlaid a picture of myself.

I used the Golden Ratio and ran it for the entire time I played 18 holes, which by the way was a very difficult golf course.

I also ran the configuration in the Physical setting, while also running a copy of it in the Mental setting.

'rob_yesman'

H

HEALING (Eample 1)

Intent: To heal

Setting: I would recommend the symbol of the sun, the tarot card the sun, or evoke the archangel raphael for healing.

'surfer55uk'

HEALING (Example 2)

Intent: To heal

Setting: I received a pendant from Thor Thunder (no website at the moment - webmaster). It is designed to generate (gather) orgone energy. It does and I can feel it.....I took a picture of it and ran it through CS with the pendant in the trend place and my picture as the wearer in the target place. I also included the symbol for success and the symbol for healing. The trend statement read "to generate energy for optimum health and healing and to raise my vibrational frequency to a level where all things are possible" (without the spaces, of course).

'Greg Harris'

HEALING (Example 3)

Intent: To send and receive distant Reiki healing

Setting: An intention might be

I accept and now receiveing all types of Reiki Distant healing energies and Reiki attunments gently without any discomfort of any kind this is now complete and completed

Reiki Healed

Reiki healed

Reiki healed

Pictures used

I am using the "Align with God" Reiki symbol for energising trend, success symbol for energizing CS, healing symbol for target, and psychic symbol for transmission.

Tools:

Color bath

blue (green would be another good color if you have a multi session alpha version)

Minutes:

9 minutes each transmission.

(I also believe 33 minutes would be a good number also 3 x 3 is 9 completion)

Settings

I've selected psionic. Natural system

'LD'

HEALING (Example 4)

Intent: To send Reiki attunements to a group of people

The following setting was used to send Reiki attunements to a group of people within the Yahoo CYBER-SHAMAN group

Setting: Intent:

Attune everyone from the Cybershaman group who has requested attunements to the highest level of Reiki.

to be recieved at their convenience.

Target:

Evryone from the Cybershaman group who has requested an attunement.

Images:

1 2 3 4

5 6

1. Usui master symbol

2. Success symbol

3. Healing symbol

4. Psychic symbol

5. Green overlayed by the success symbol

6. Target overlayed with Hon Sha Ze Sho Nen symbol

System natural, psionic, green colour bath, ran for 9 minutes.

'zoltan'

HEALING (Example 5)

Intent: To heal someone close to you

Setting:

Top Intent Image: Healing.gif

Center Image: Healing.gif

Top Beneficiary Image: circc.jpg

Top Right Transmission Image: Healing.gif

Other image variations I've used are:

Top Intent Image: 05mnthea.jpg

Center Image: 05mnthea.jpg

Top Beneficiary Image: circc.jpg

Top Right Transmission Image: 05mnthea.jpg

In Trend Detail I add:

Recovery from anv and all illnesses affecting mental health.

In Target Detail I add:

FULL-NAME born DATE OF BIRTH, living in CITY, COUNTY, U.K.

Tone: hu2.wav

Time: 120

Color: Light-Green

Setting: Mental, Psionic and Physical

I then think about the person, try and keep their face in my mind and the healing I wish them to receive. I then click set and repeat the above, then I click send, stare at the program for awhile and then I leave it running.

All other settings I leave at their default.

'dionysus'

HEALING (Example 6)

Intent: To heal

Setting:

For the intent, type:

Please help heal (insert name here) and let the (insert condition here) be gone quickly

For the Subject:

(Insert the same name that you put in the intent window)

For pictures, this is the best that I have used so far.

Here is a set up of the pictures system to help for reference purposes:

2 3 4 6

1 5

For image 1 put in the Healing Tarot Card

For image 2 put in the Change Tarot Card

For image 3 put in the Success Tarot Card

For image 4 put in the Change Tarot Card

For image 5 put in a picture of the subject (the person you are trying to help heal, any old picture will do)

Leave image 6 alone

Choose physical as your mode

For preparation before you hit the set button.

Think of where the injury or condition is.

Think of that area as being red as red can get.

Focus and breath in.

Now, invision blue healing energy coming to that area.

Exhale.

Now, visualize the red energy leaving, and the blue energy staying.

Keep this up and make sure you take slow and deep breaths, until you visualize the area as being completely blue.

When this happens, click the set button.

Set the time for 540 minutes.

Then, send the energy away. :-)

'Dr. Anonymous'

HEALING USING HOMEOPATHIC REMEDIES (Example 7)

Intent: To heal using homeopathic remedies

Setting: Visit www.abchomeopathy.com

You can answer questions and it will analyze what type of homeopathic energy would most benefit the disorder you are experiencing.

After you answer the questions it will give you the names of the homeopathic energies. Then you can put the intention...for example if the homeopathic remedy would be Phosphorus. The intention would be:

Phosphorus in the most beneficial amount on all levels and dimensions for the most beneficial results

Put the person in the witness, subject target box.

Add the most pertinent symbols that to help boost your intention.

Golden mean
hu2 or dolrad for the tone

'Holly Conley'

HEALING ANIMALS

Intent: To heal an animal

The following setting is best explained by putting it into the context of the advice that somebody sought

Today, when I was watering (which I almost never do) I found a young juvenile dove and I knew something was wrong immediately. It was as if I was meant to find it, as it has been with all the birds I've rescued. On closer inspection I noticed it had a crooked beak and it couldn't fly well.....I know this is probably trivial, but I hope someone can help me with a program I can use for CS, or maybe even help me heal the bird.

Setting: An Intention might be:

the source nourishes me the root and or core cause and any and all symptoms of trauma, ill health, cause of not being able to fly well and having a crooked beak on a physical, emotional, mental, vibrational level have been

completely transmuted by the alchemical process of the Violet transmuting flame released and removed.

I am completely healthy vital and at peace.
Permanently now

Peace

good health

Peace

this is complete and completed

You can use symbols such as the violet transmuting flame (available [here](#) if you scroll down - webmaster).
The SSS flower essences: The safety SSS symbol. SSS for pain, SSS for trauma (available [here](#)).

'Holly Conley'

I

INSIGHT AND INSPIRATION

Intent: To obtain insight and inspiration

Setting:

- #1.) The sound was a .wav file of the Heart Sutra
- #2.) Golden Ratio System
- #3.) Original Structure
- #4.) Image of [buddha](#) Trend
- #5.) Both the energization pictures were the [Great Pyramid](#)
- #6.) the SOI was to "achieve a state of connection with the infinite for the purposes of insight and inspiration"
- #7.) EXPLODE MODE ON
- #8.) Approx. 30 mins running time

Webmaster note: This setting had some great results. You can read about it [here](#), 10th testimonial down

'Frater Dagaz'

K

KARMA (Neutralising of)

Intent: To get rid of Karmic influence

Setting: In the transmittal side, or the trend side, but "Balance out and remove all negative karmic

influence." In the receiving side or subject side, put a witness of yourself. Set the machine and let it go.

Charles Cosimano

L

LEARNING DISORDERS

Intent: Treating a learning disorder

Setting: I would set the intention on the psionic level. Then save it and run it on all three levels at once. Psionic, mental and physical. On the Golden ration setting and either hu2 or dolrad or Cetcea tone.

Time about 444 minutes for three days.

The intention can be

Universal Source energy supports me the root core cause and any and all blockages preventing me from learning comprehending and communicating verbally and in writing what I learn effeciently and effectively have been completely gently without discomfort transmuted released and removed any and all distress discomfort has been released and removed permanently now. This is complete and completed

the color either light turquoise blue, or lightish green

'Holly Conley'

LIFE AFTER DEATH

Intent: Contacting a loved one who has passed on

Setting: In the intention box on the left hand side type:

In the most beneficial way any and all blockages preventing me from being aware, feeling, sensing my loved ones who have passed have been gently without discomfort transmuted to harmony released and removed. I am continually surrounded by infinite light chi and protected to the fullest extent. This is complete and completed.

Do it on all three levels, psionic, mental and physical.

'Holly Conley'

LOVE

Intent: Send some good love feelings to a boy/girlfriend

Setting: Type love on the left side and the boy/girlfriend name on the right side. Click on color, select pink. Click the time button 20 times and then concentrate on how much you love that person. When you can feel it and taste it. click set. Then click send and that's it.

'Ernie Vega'

LYME DISEASE

Intent: Treating Lyme Disease

Setting: Do a web search on Lyme and it's cure (an antibiotic I think).

Anyway, get a molecular picture of the antibiotic (right-click on the pic and "save-as") and put it in the "Trend" window with a photo of yourself in the "Target" window.

As alternatives, you may want to consider using symbology to enhance your Immune Function or Chakra Balance, or Homeopathic Symbology...Whatever works; Freedom Rings!!!

In the Center perhaps put in the Eye Of Kanaloa? (do a Google Image search - webmaster) or the "Status-Ready" Windows.....

'Richard Lofgren'

M

MISCELLANEOUS

Intent: Miscellaneous

Setting: I have found using tarot symbols in the trend windows seems useful.the archetypes, eg the sun for healing. energv. protection and wealth. I feel that the tarot can be useful as the symbols are universally

recognised, very ancient and also very specific in their definition and action.

'surfer55uk'

MITES (Getting rid of the darned pesky things!)

Intent: To eliminate the discomfort caused by mites

Setting: An example of the wording for such an intention would be:

'any and all distressing mites have been completely transmuted gently without discomfort released and removed permanently now' - without the quotation marks

Then use symbols for skin, body on the physical level.
and clearing; on the psionic level
feeling calm and balanced; on the mental level.

'benevolentbudha'

MONEY (Owed to you) - Example 1

Intent: Getting people to give you money that is owed to you

The following setting is best explained by putting it into the context of the advice that somebody sought

'vdanielian54': I am a college student and i also work at my school, Since i have worked here they have messed up my financial aid money and then my paycheck. And the thing is that i have been more than patient.... So my question is how do i go about getting them to give me my check and have them apologizing to me. What is the best way to get people to give you money they owe you, because frankly doing it nicely and politely doesn't seem to work. Its like you got to put fire up there ass just to get them to do anything!!!!

Setting: Ok, first thing is to stop worrying about getting an apology. What you want is the money!

You will need:

A photograph of the building you work at.

A photograph of yourself.

Now, scan both into your computer if you have not already done so.

Put the picture of yourself in the subject window on top of the screen.

In the trend area in the center, write "Give me my money!"

Put the picture of the building you work at in the subject area next to that.

Set the device for physical (after all, it is physical money you want), set the rate and time and let fly.

'Charles Cosimano'

MONEY (Owed to you) - Example 2

Intent: Obtaining a refund

The following setting is best explained by putting it into the context of the advice that somebody sought

'Trang': I bought something from an ebay seller that defrauded me and now want a refund. I sent her a formal letter but wanted to « amplify » that letter to see if it could help me get my refund.

Setting: Intention:

any blockages preventing (the person's name) from following through on what they agreed to do (put in detail what they agreed to do) have been completely gently without discomfort released and removed permanently now. This is complete and completed

Subject:

the name of the pertinent person and or organization

Use the HU2 tone.

Right before you set the intention, picture the person doing what they agreed to do, smile feel happy about it. Then click the set button. set it on all three settings, psionic, mental and physical. run it for the time you feel comfortable with

'Holly Conley'

MONEY (Making) - Example 1

Intent: To generate financial abundance with the intention of the beneficial outcome to others.

The following setting was suggested by 'Mary Ashley' which was then followed up by some further guidelines by Ernie Vega (developer of Cybershaman). First the setting and then the guidelines:

Setting: In the Trend window pane type

an abundance of money flow easily and effortlessly towards me so that I can go to more seminars to increase my skills and so enhance the quality of other people's lives.

A very short phrase could be:-

Make me a money magnet

Or :-

I am a money magnet

In the Target window pane type

Me

'Mary Ashley'

How the money will come to you depends on many things.

1. You must have a way for money to come to you. The more ways the easier it will come in.
2. You need to have agreement from your higher self to get this money or opportunity.
3. You have to structure your program for "your" particular situation.
4. You must ask for the money you can manage, to do otherwise would be downright stupid.
5. You must have a goal or a need for money that you actually believe in.
6. You must have enough focused intent to kick off the program.

First decide what you want to do with the money. This is a major step. See, if you have no realistic goal then your focus will not be strong enough to create the causal catalyst required for the conversion of potential to reality.

Many people make the mistake of just wishing for money. This usually fails or shows small results. Look at your needs and ask for the money you need. You should remember that your sub-conscious self is involved here. If you want the money for a really foolish reason like to invest in a drug deal, your other self may be working against you.

If you can convince yourself that you "need" 10 million dollars that is what you will get.

Make sure you have a way for money to come and a goal. If you believe it you will get it.

'Ernie Vega'

MONEY (Making) - Example 2

Intent: To generate financial flow

Setting: Windows 1 thru 6

Position 1. Intent: Alphabet of Desire - "For Money"

Position 2. Center Top: Abundance Symbol

Position 3. Primary Subject: Picture of Me

Position 4. Transmission Image: Stavalk Symbol*

Position 5. Image: Alphabet of Desire - "Good Fortune in General"

" Written Intent: Huge sums of money come to me now from sales of my products and services.**

Position 6. Target or Subject: Typed in My name and Name of my business & Picture of Me

Misc Settings:

Color: Emerald Green

Tone: Tone Generator - Wave Form - Sine***

System: Golden Ratio

Physical

Time: 120 minutes

I Center, clear my mind & Visualize before hitting "Set": I visualize myself at my mailbox with letters with checks enclosed. Or I visualize creating a deposit of money & checks.

*Variation of Transmission Images - Ernie's "Array"

**Variations of Written Intent: Huge sums of Money come to me now, for my personal use from sales of my products and services. I receive Money from sales of my products and services.

***I choose the Htz by closing my eyes and doing a short toning session with the various settings, when the tone feels right I use that one. I also have tried Triangle & other sounds. This is where I am still experimenting & learning what's correct.

'Debi Rose'

MONEY (Making) - Example 3

Intent: To receive \$2000

Setting: I put the "ABUND.GIF" in the top left Trend Box and then I put "SUCCESS" right next to it. I put a picture of myself in the target box. Then I put the "Change" Gif in the box that says scanning. I used the color green in the Trend area and entered my full name in capital letters, followed by "RECEIVED \$2,000.00 FROM THE UNIVERSE" In the target area I typed in capital letters my full name then " SON OF "my parents name" then the the time and date of my birth and city and state of my birth. I then used the SIN963 tone for sound. I felt that using all the personal information as well as my own picture would be like giving the universe my exact coordinents so that I would be easy to locate me for manifestation.

Now here is wht I did when I was setting the trends. I used a "Orgone Beamer" that I got from Thor Thunder (no website at the moment - webmaster) and pointed it at the screen while visualizing what I wanted. When I had a clear picture I hit set. I did this while setting bothTrend 1,2,3 and Subject 1,2,3. Then I set it for 540 min. and then forgot about it and went to sleep that night.

'stalkingbear00'

MONEY (Making) - Example 4

Intent: To make money

Setting: Using the 'Financial Abundance' preset in the free and paid version of CS, use it in the following way - use it 3 times a day for 90 minutes each , for 3 days in a row,. than pause for 3 days and then repeat the previous sequence!

'Heilpraxis Tino Orlando'

MONEY (Making) - Example 5

Intent: To receive \$300

Setting: I modified the financial abundance setting that is included with CS by placing a graphic of The Great Pyramid of Giza in box 6 and in box 2 I wrote "\$300 on Wednesday without causing harm to self or anyone else", box 5 I wrote my name and complete address. I had turned the tone (sound) off that's attached to the Financial Abundance setting included in CS. I ran the program for 90 minutes. Before clicking the set button I envisioned myself holding the money in my hands jumping for joy (it felt real to me). I pressed set then the send button and off the program went.

Webmaster note: Please note that the box positions don't match the positions as noted [here](#)

'renglish35'

MUSHROOM GROWTH

Intent: To enhance the growth of mushrooms

Setting: The settings for this can be found [here](#)

'Ludwig'

N

NEGATIVITY

Intent: To negate negative feelings

Setting: In the Intention box type in 'distressingnegativeenergies' (without quotation marks). Use the 'Psionic' and 'Mental' levels, click the set button and reverse it

'Holly Conley'

O

OOBE (Out Of the Body Experience)

Intent: To attain an 'out of the body experience'

Setting: For OOBE you should use Psionic, and the Brain wave generator. Run the BWG for a half hour before you retire and start CS at that time, let CS run for 180 minutes, this should give you plenty of time to go to bed and fall asleep if you hear a loud ripping sound and feel a major vibration like a train is going through your bedroom, most likely this is your first "aware" start of an OOBE. Most of us wake up scared the first time and don't get out. With practice you will lose the fear and roll out of your body in a smooth way.

Ernie Vega

ORGONE TRANSMISSION

Intent: To 'move' ORgone from one place to another

The following setting is best explained by putting it into the context of the advice that somebody sought

Storm-E: I've got a device in mind (orgonite based) that needs to 'move' ORgone from one place to another. I know I can pipe the ORgone down copper pipes BUT is there anyway I can set up a transmitter/receiver pair so that ORgone created/cleansed/filtered/whatever can be sent to the receiver and used there through open air. Range need only be 10 meters.

Setting: Make an original design.

Examples:

A circle of your own design with some letters and numbers placed in the circle. A doodle. Make 2 copies of the symbol Destroy the original.put one copy in the device and one at the target.

Break a small Quartz Crystal in 2 put one at the business end of the device and one at the target. These will give you clean transfer.

Or you can make a printed copy and a jpeg image. Use the image in CS and put the copy at the target and let CS do the delivery.

Ernie Vega

P

PEACE - UNIVERSAL (Example 1)

Intent: Universal Peace

Setting: In the intention box on the left hand side type:

Clear Light

Clear Light

Clear Light

Human Consciousness has been gentlv without discomfort expanded and brought to Peace in the most

beneficial gentle way. All is peace Joy and Harmony.

peaceful solutions

peaceful solutions

peaceful solutions

peaceful solutions flow easily and naturally Infinitely Now between all parties, all individuals, all organizations, all nations.

This is complete and completed AMEN

You can just copy this right off this page then paste it into your intention box.

In the Target window on the right, type:

the root and or core cause of attack on Americans as well as all humans

all humans involved in terrorist decisions and or warring decisions

Then after you have placed the information in the windows you can click on the tone button and add the Hu2 tone. It's been experienced as a clearing tone to help raise vibrations.

Then sit quietly in front of your computer, picture the world in white, the people involved, then just smile and think of peace as a fantastic present you wish to give to your children, as you smile thinking happy birthday, click the set button! The vibrations will be set for you. Then start sending the energy by clicking the send button.

This is just a basic example, ask your own inner higher consciousness to guide you as to what other ways you can help raise expand and stabilize harmonious universal consciousness. Trust your own guidance, the sky is the limit as to how much love light and guidance we can access from the infinite universal source.

'Holly Conley'

PEACE - UNIVERSAL (Example 2)

Intent: Universal Peace

Setting: In the intention box on the left hand side type:

Infinite Universal mind has gently without discomfort peacefully resolved and transmuted to harmony any and all distress and attack involving power, attack, war, slavery and or money all has been harmoniously resolved Now. This is complete and completed Amen

Type in the Target box:

The best target for the most beneficial harmonious safe peaceful results

For pictures to be used with this intent, visit Hollys Nook on the [Cybershaman homepage](#) and scroll down to her entry for Sunday, February 09, 2003 - Expanding Universal Consciousness

'Holly Conley'

PEACE - WORLD

Intent: World Peace

Setting: Download this free [world peace prog](#) that is actually Cybershaman that has only one preset - World Peace. Run it in the normal way but you can't do anything else with it!

PEST CONTROL (Example 1)

Intent: To get rid of pests

Setting: You type in the trend what you want to happen and the type of pest in the target. Examples: You create a thought form of a Cat that eats a lot of mice and the mice will go away.

'Ernie Vega'

PEST CONTROL (Example 2)

Intent: To get rid of pests

Setting: We had approximately 15-20 white, grey doves...also known as pigeons living on the roof and two had taken up permanent residence on our front porch. I did some research...Doves mate for life and they are persistent about staying in the same place after they do.

I put in the intention:

the doves have all flown away, next door and are happier there permanently now.

The two on the front porch took a little extra time and I had to put the front porch as the subject, it worked. They haven't come back since.

'Holly Conley'

PEST CONTROL (Example 3)

Intent: To repel summer pests (field mice, sugar ants, and large tree waterbugs) from my home.

Setting: The settings for this can be found [here](#)

'renglish35'

PET (Return of a lost pet)

Intent: To get back a lost pet bird (family member)

The user openly admitted that the setting below was a strange one to use. This prompted several other users to forward their suggestions

Setting: use the

"Financial abundance" program and just change the text in Trend = "Mickey Bird safe and home with us his family and keep him safe and comfortable till then"

Target = "Mickey bird"

'John Morrison'

I think if it were me, I would use the settings the CS starts out with and just simply state the trend and the target instead of using the financial preset.

'Chez'

You might want to evoke an ancient pre existing power to help. I am no expert at this but I would use say the Fourth Pentacle of Venus to bring back and maybe one of the Moon or Jupiter to protect the little one. Here are links if you are interested in trying.

<http://home.att.net/~qccaine/SolomonPents/Venus.wps.htm>

<http://home.att.net/~qccaine/SolomonPents/Moon.wps.htm>

<http://home.att.net/~qccaine/SolomonPents/Jupiter.wps.htm>

'togugawa'

PLANETARY INFLUENCES

Intent: Making the most of the energies the universe is naturally sending you

This intention came about because Holly Conley experienced an 'intense feeling' for a couple of days. She consulted the Yahoo horoscope, which stated:

This is week and a half, as far as partnership matters are concerned. You have five planets in your opposite sign of Sagittarius right at the start of the week. Hot on the heels of a Solar Eclipse in the same sign, you

might be reeling from one or two realizations or events that might need some discussion over the coming days. But as Mercury, your ruling planet, conjuncts Pluto and squares Mars early on, you might find it more difficult than usual to be reasonable.

Realising this could be the cause of her 'feeling', she wrote the following intentions to address the issues and minimise any negative effects. raised in the horoscope reading. Holly has the full version of CS and in the example below was using 3 sessions at the same time.

Setting:

In one intention box:

'distressingeffectsofPlutoMarssquares' (without the quotation marks)

I felt the distress Set the frequency then reversed it. I ran it on the psionic, and mental levels

In another intention box:

'distressingeffectsofmercuryconjunct' (without the quotation marks)

Felt the distress, set the frequency then reversed it.on psionic and mental levels

In another Intention box:

'causeofbeingunreasonable' (without the quotation marks)

Set the frequency then reversed it.on psionic and mental levels

'Holly Conley'

In addition to those settings above, other people have composed similar ones, namely:

reversing the distressing effects of mars energy

'distressingeffectsofmarsenergy' (without the quotation marks)

reversing the distressing effects of new moon energies

'distressingeffectsofnewmoonenergies' (without the quotation marks)

'Julie'

PLANT GROWTH

Intent: To influence the growth rate of my mushrooms

Setting: Box 1: 'Success' image

Box 2: 'Abundance' image

Box 3: 'Success' image

Box 4: 'Abundance' image

Box 5: Written intent only - 'My mushrooms will grow very quickly and be very potent and large' (without quotation marks)

Box 6: Written intent only - 'My mushrooms' (without quotation marks)

I ticked the 'Physical' button and also applied the colour green to the trend box to symbolise a growth colour

Cybershaman was then used for around 12-15 hours a day for an expected period of 7 days. A musical accompaniment was also used. I played lots of Brian Eno's ambient music, particularly 'An ending ascent' (from the Apollo album).

I also willed the shrooms to grow in my mind, a sort of telepathic encouragement.

'Ludwig'

PROSPERITY - Example 1

Intent: Attracting prosperity

The user for this setting created a strategy and a setting for attracting prosperity to herself. Here it is in full with amendments by the webmaster to allow for a flow of dialogue

Setting:

1) I've created a "Prosperity Book" representing the things I would like to attract/create/manifest in my life in 12 different areas.(from housing to health) I've placed photos, etc of things I desire in the notebook. The cover of my book will serve as my cs trend "symbol"

2)I review my book daily and use some type of energy clearing modality to clear any type of resistance to "Having" or "Being" what's in my "book".

Now for the CS strategy

a. My book cover representing my 12 areas of abundance & prosperity will be my trend symbol. (I'd like it to represent my "balanced" prosperity)

b. Target will be a photo of me.

c. I'll use the preset financial program.(Changing the trend and target symbols as stated above.

d. Options for the intention text would be:

"I easily LET GO of any resistance to attracting..."

"I release and forgive myself for..."

I dissolve all imbalances...then include positive statements

"Prosperity & I are one..."

I attract, create & manifest..."

e. I feel the way I would be feeling if all of the above were true and press send.

'actgi'

'Actgi' also posed some questions about the above strategy for which she received the following answers:

Q1. Can clearing and attracting be set for the same intention?

A: I've found it can be important, when you released and or clear, you want to infuse or add. An example:

any emotional, mental, energetic blockages preventing me from
attracting wealth have been released gently without discomfort.

positive loving CHI

CHI

CHI

overall harmonious balance

peace

harmony

love

When you set the intention envision the essence of you attracting wealth and feeling really good
harmonious and balanced about it. Then click the set button.

Q2: I would like to attract/create/manifest in my life in 12 different areas. Is this possible?

A: I've found its helpful to do an overall session, lets say the book as the symbol because it is an all
encompassing symbol of what you are talking about.

And it helps to do the speicific sessions also. For example if you want to be able to purchase a specific type

of house. Find a picture of the type of house you would like. Some symbols of money and specifically send that to yourself.

You are the person that will be balancing all these wonderful things in your life. It's best to be specific about what you want but to also enhance your abilities to balance everything you want to experience.

PROSPERITY - Example 2

Intent: Eliminating barriers that prevent prosperity

Setting: Write out the following intention:

'Any and all mental and emotional barriers and conflicting beliefs and any and all distressing genetic-past life influence preventing abundance and prosperity in my life, have been completely gently released and eradicated permanently now

I see it

I feel it

I know it

I am happy for my successes

all is fine and I am loved

This is complete and completed' (without the quotation marks - webmaster)

Using symbols of money, gold, Using the ds16 Sai San Jeevini card to remove blockages.

Put yourself in the target, witness box.

Light Green for money and circulation

Using the hu2 tone (available with CS package - webmaster)

golden ratio

on the psionic for environmental beliefs, mental for your personal beliefs, physical for cellular, genetic beliefs.

'Holly Conley'

PSYCHO-ELECTRONIC and TELEPATHY (Elimination of)

Intent: To eliminate the distressing effects of unwanted psycho-electronic and other telepathy phenomena

Setting: In two different intentions type:

distressing psychoelectronic frequencies

distressingtelepathies

place it on the psionic level
natural numbering system

Place your name in the subject box

Feel the energies that are bothering you, and click the set button. Click reverse...it is in the third button on the top right pull down menu.

right it for 333 minutes...three times

Also do it on the mental and physical levels

'Holly Conley'

R

READING (Learning to)

Intent: To help my son learn to read (using hooked on phonics)

Setting: I have his picture in the target and a picture of the hooked on phonics system in the trend window. In the trend I have "learn to read quickly and well. To be a complete reader by July 20, 2003" (without the spaces).

'Greg Harris'

REIKI ATTUNEMENTS - Example 1

Intent: To send out distant Reiki attunements

Setting: I am using the "Align with God" Reiki symbol for energising trend, success symbol for energizing CS, healing symbol for target, and psychic symbol for transmission. 9 minutes each transmission. I've selected psionic. Natural system. Written intent: Attune to Kundalini Reiki 1 at a time convenient for recipients

'John Hicks'

REIKI ATTUNEMENTS - Example 2

Intent: To send out distant Reiki attunements

Setting: The following intention could be written in the intention box:

I praise and thank you Reiki for healing all those in the list. I praise and thank you Reiki for manifesting prosperity, abundance and health in the lives of all those in the list. So be it, so be it, so be it.

'Rajesh'

RELATIONSHIP RECONCILIATION - Example 1

Intent: To reconcile my relationship with my boyfriend which became estranged after our financial endeavor failed. We are separated and although we are on speaking terms, we don't see each other very much and he doesn't call me much either.

Setting: Windows 1 thru 6

Position 1. Intent: Sex Pack - "Strengthen an Existing Love" *

Position 2. Center Top: "Lovers" Symbol

Position 3. Primary Subject: Picture of Him

Position 4. Transmission Image: Stavalk Symbol**

Position 5. Image: Alphabet of Desire - "Inspires Love & Permanence"

" Written Intent: (His Name) misses & intensely desires me He wants to be my lover.**

Position 6. Target or Subject: Typed in His name & Picture of Him.

Misc Settings:

Color: Pink (I have also used red)

Tone: Tone Generator - Wave Form - Sine ***

System: Golden Ratio

Physical (I have also used Mental & Psionic)

Time: 120 minutes (I also will run it overnight)

I Center, clear my mind & Visualize before hitting "Set": I visualize both of us lovingly together.

*Variations: I have tried using different symbols from the sex pack, like "causes lust", "wild lust", "erotic beauty in a relationship", etc

****Variation of Transmission Images - Ernie's "Array" & new radionic symbol posted.**

*****I choose the Htz by closing my eyes and doing a short toning session with the various settings, when the tone feels right I use that one. I also have tried Triangle & other sounds. This is where I am still experimenting & learning what's correct.**

'Debi Rose'

RELATIONSHIP RECONCILIATION - Example 2

Intent: To reconcile my relationship with my boyfriend which became estranged after our financial endeavor failed. We are separated and although we are on speaking terms, we don't see each other very much and he doesn't call me much either.

Setting: Windows 1 thru 6

Position 1. Intent: Sex Pack - "Strengthen an Existing Love" *

Position 2. Center Top: "Lovers" Symbol

Position 3. Primary Subject: Picture of Me

Position 4. Transmission Image: Stavalk Symbol**

Position 5. Image: Alphabet of Desire - "Inspires Love & Permanence"

" Written Intent: (His Name) misses & intensely desires me He wants me as his lover.**

Position 6. Target or Subject: Typed in my name & Picture of Me.

Misc Settings 1:

Color: Pink

Tone: Tone Generator - Wave Form - Sine ***

System: Golden Ratio

Psionic

Time: 120 minutes (also will run it overnight)

I Center, clear my mind & Visualize before hitting "Set": I visualize both of us lovingly together.

Misc Settings 2

Color: Red

Tone: Tone Generator - Wave Form - Sine ***

System: Golden Ratio

Physical

Time: 120 minutes (also will run it all night long while sleeping)

I Center, clear my mind & Visualize before hitting "Set": I visualize both of us lovingly together.

*Variations: I have tried using different symbols from the sex pack. like "causes lust". "wild lust". "erotic

beauty in a relationship", etc

****Variation of Transmission Images - Ernie's "Array" & new radionic symbol posted.**

*****I choose the Htz by closing my eyes and doing a short toning session with the various settings, when the tone feels right I use that one. I also have tried Triangle & other sounds. This is where I am still experimenting & learning what's correct.**

'Debi Rose'

RELATIONSHIP RECONCILIATION - Example 3

Intent: To reconcile a relationship

Setting: I would use the tarot card the lovers and transmit it to a picture of the two of you embracing or any suitable picture that represents the two of you in love.

'surfer55uk'

REMOTE VIEWING

Intent: To be able to do remote viewing

Setting: This is the best sequence for doing it that I have been able to devise. As you know each person may find it more effective to change some of the sequence. The setting of the coordinates should be last, and the music should be first.

Select HU2.wav. Play it at low this or something from the Brain wave generator will help prepare you for the RV session.

Put your name or intent in the trend (you are sending your consciousness to the coordinates)

The place you want to view on the target side Coordinates and/or a picture will work here.

This is one of the differences of doing it with CS as opposed to a technical protocol method. "You" are no

longer making the connection and maintaining it. Cybershaman's job is to establish the "Link" your job is to interpret. Thus the ability to include the photo. This should preclude front loading problems but if you prefer to work blind don't use the picture in the trend box. The coordinates or description are enough.

The MINERVA application will load pictures without the user seeing them as an option. If you do not like to see the coordinates you can overlay an image or symbol related to "communication", "Visualization", even a picture of binoculars would server the purpose here but a telescope or satellite would probably work better.

Pick strong symbols related to travel, communication or visualization.

Set the session for continually

Set to explode mode since you want all the feedback possible from the target.

Select Psionic mode

Select Golden Mean for System

Select 60 minutes to be safe. So far the guy testing it reports positive results in seconds.

If you want to use the 2400 plug it into the sound card output. and get a rate from Cybershaman for the 2400 but do this right before you hit set on Cybershaman.

Now focus on the coordinates and hit "set" This is the moment when you would normally create your ideogram.

Relax, hit send, close your eyes and let the Cybershaman take your mind to the chosen coordinates.

Record the session on a cassette, or notepad and describe what you see feel hear smell taste.

'Ernie Vega'

S

SAFETY

Intent: To effect the safe return of somebody you know

In mid August 2003, 50 million people were affected by the biggest power cut in history. Ernie Vega's (developer of CS) wife and children were stranded in the black-out. Holly Conlev asked the Yahoo

CYBER-SHAMAN group to send out some energy for their safe return, using the following settings.

Setting: I (Holly Conley) used four of the safety symbols and the violet transmuting flame (available [here](#)) in the top center.

the source guides me

any and all problems preventing safety for Ernie's wife, Ernie Vega, Ernie's children have been completely gently without discomfort transmuted by Ascended Christ's Violet transmuting Flame all issues preventing safety have been gently transmuted released and removed permanently now This is complete and completed.

'Holly Conley'

SEDUCTION (Example 1)

Intent: Seducing somebody

The following was a suggestion for a setting to seduce a girl which was followed up by comments from Ernie Vega (developer of Cybershaman). This was then followed up by 2 further responses which will hopefully give the reader an appreciation of how complex/difficult this setting can be to achieve the desired results. First, the setting and then the replies.

Setting: (by 'cowledwizard')

Symbol energizing trend - SUCCESS.jpg

Symbol CS - PSYCHIC1.jpg

Symbol TARGET - Picture of the target (girls pic)

Symbol Broadcast - alphabet of desire newlove.jpg

Then in trend detail i write You Feel love and lust for xxx and in subject i put the targets full name i then change both the pictures in each box to the lovers pic change the system to golden ratio set the time for 180min try to quickly clear my mind and visualize the target showing me affection (not very good at that part) then hit set and send..So far it has found little positive results and actually made the target show dislike to me at one stage...

And now the reply (by Ernie Vega)

1. Your program was not structured properly, and believe me when I tell you that a strong suggestion like the one you made will not work. At least not with CS. When one receives that type of trend, the natural reaction is. Incoming! Raise the shields. Once the shields go up, you are hosed. You are not using NLP or Hypnosis this is deeper and different, you are communicating with this person on a different level. NLP works on the subconscious. as does Hypnosis. Cybershaman works with your biofield.

2. Your symbols should imply change or growth, movement, energy, emotion.

3. For love the color is pink, for lust it is red, for starting a "thing" start with pink, and work your way to red. It's like giving a woman a red rose when you go for lunch, it's too soon for red roses.

4. Your intent should be to reveal to her that you care for her and want her to notice you and see what a great choice of man you are for her. Most of nature works this way, you have to prove your value as a mate to the female. You do this according to the type of animal you are. You want to remove the blocks that are keeping her from appreciating what a great guy you are and how good you are going to treat her if she picks you. It's like a job application.

Many men think that most women only like pretty boys, or rich guys, or bad guys, this is a myth. Most women want to feel secure and not threatened. They like to be listened to, ultimately they really don't care so much what you look like or how rich you are. Most want a friend that is also a lover. This of course does not apply to "all" women just ones that want a good relationship, and are not emotionally conditioned to be with a person for shallow reasons.

5. Your idea that she needs a nudge is one of the things stopping your progress.

Your concern that she may fall for a guy who will not treat her right, is really just an insecure feeling on your part. All men have this feeling at one time or another. You can't protect a person from their choices. Everyone has free will and will use it one way or another. Every woman that goes out with an asshole is choosing to be with that person.

6. Cybershaman needs what you type to be essentially what you envision when you click set. Not exactly but at least in the ballpark. This fear is in your intent and it's not compatible with what you wrote.

Try to understand that to use the program effectively you have to get a clear picture of what it is you want and match the program to that. If the program says one thing and your intent in your head is different it will ignore what you typed and go with what is in your thoughts. This is for your protection as it is easy to make a typo and you would not want a typo to reverse the programs purpose.

If you use CS to work on the fears that we have as men when it comes to women it will help.

So, there it is, a recipe for seduction that will work and not wind up blowing back at you.

Response 1 (by 'cowledwizard')

So far it has yielded little results for me.. i was just wondering if you could add a bit information on what i should be doing and what i could be doing wrong

ill label the boxes 1-6 going from left to right the 2 at the bottom being 5 and 6

First box i took your advice and used the growth symbol i wasnt sure on what symbol i should use for

movement so i used alphet of desire strength love (a symbol available in the [Alpha Suite](#) - webmaster) for the second box in the 3rd box i would put a picture of the girl i want to strengthen love for.. and in the 4th i took your advice and put in physical energy.jpg i set it to golden ratio psionic color pink in trend box i put "Your feelings towards XXX strengthens and he would make a caring and trustworthy boyfriend"

in the target box i put the name of the person.

im some what frustrated by the lack of results for the person i want to be with gets depressed very easierly and i do not like to see her sad..

any help would be apprecated

Response 2 (by Ernie Vega)

Here is the problem at least as I see it, based on what you said.

Your feelings towards XXX strengthens and he would make a caring and trustworthy boyfriend"

You are still telling her how to feel. You have to trust that if this person is meant to be with you, it will happen, but not by compelling her, but by her realizing that you are this person for her. The thing about these issues is that you walk a thin line.

You sound sincere. If you really want her, don't tell her how to feel, and if she doesn't want you, you are better off not having her, I really hope you get your dreamgirl, but you have to consider that you may not be meant for each other. It should not be that hard.

You say: im some what frustrated by the lack of results for the person i want to be with gets depressed very easierly and i do not like to see her sad..

Ok then run some programs to make her less depressed and not sad, she may appreciate it. If you come on too strong she will pull away.

SEDUCTION (Example 2)

Intent: Seducing somebody

Setting: Choose the "newlov.jpg" . Put this image in the Top Intent box. Then on the text box for Trend, type " <her name> loves <your name> . Now the best target material for this is a picture of you and her together. If you don't have that, make a composite picture of you and her (graft your picture beside her picture) and put that in the Top Beneficiary Image box. If you don't have that, then leave it out and just tvpe vour name and her name in the Target text box. Set it to "Psionic" (i think the mental selection is better

for sending mental thoughts) and click set then send.



newlov

'jobet1'

SEDUCTION (Example 3)

Intent: Seducing a girl you have fallen in love with

Setting:

- 1: Alphabet of desire - new love
- 2: The lovers
- 3: Change
- 4: Psychic
- 5: Written intent in pink background (Your feelings for xxx grow stronger with every moment that passes. You feel the connection between you grow stronger and stronger, you focus only in his positive aspects, you start considering everything you will win in showing all the love you feel for him, to the point you will do everything to strengthen the relationship and reveal your feelings.)
- 6: Her picture

System: Golden Ratio

Type: Psionic

I've set the program while visualizing me kissing her and feeling all the love I feel for her and feeling her happiness at the same time.

'moldbreaker97'

SELF DOUBT

Intent: To negate feelings of self doubt

Setting: In the Intention box type in 'selfdoubt' (without quotation marks). Use the 'Mental' level, click the set button and reverse it

'Holly Conley'

SNORING

Intent: To stop snoring

Setting: For the intention, I type in:

cause of snoring
and reverse it
I run it on the physical, and mental and psionic levels

Then on other sessions:

snoring
and reverse it
I also run it on the physical, and mental levels

'Holly Conley'

STRESS RELIEF

Intent: To relieve stress in someone else

Setting: Use the 'Relieve Stress' preset that comes with CS with the following modifications. Replace the Dalai Lama with an image of the individual you are working on with the modified textboxes.

Trend Textbox:::
Create healing through relaxation according to the images used at the correct and most beneficial level as if done by the Dalai Lama

Target Text:::
the energy body of the person whose picture I used in place of the Dalai Lama

Set for:::
240 minutes during day

'renglish35'

T

TIME TRAVEL!!

Intent: To travel thru time but not physically

Setting: Put an image of the time machine in the intent window of Cybershaman, and transmit it into the sleeping subject, ie. yourself, or alternatively transmit it into a structured orgone/scalar energy field, eg. a large copper pyramid. (This was just a suggestion, serious or not posted by surfer55uk - anybody brave enough to give it a go!)

surfer55uk

V

VISUALISATION (Enhancing of)

Intent: To enhance visualization abilities, for use in CS

Setting: There are several sigilized intentionality trends that are appropriate in the superintelligence folder, that comes bundled with CS

'surfer55uk'

W

WEATHER MODIFICATION (Example 1)

Intent: To change the weather

Setting: A photo of a cloudbuster (do a Google image search - webmaster) in position 1 (top left), a photo of a shiva in position 2 (top center), a photo of a HHG (see <http://ctbusters.com/>) in position 3, and my own

symbol in position 4 (top right). For the target I used Vienna, Austria. For the trend I used an intent basically to clear up the immediate area while protecting me. (wording not exact here). The other settings were the basics with 90 minutes. The key of course is in the focus before you press that set button.

'Kevin Holme'

WEATHER MODIFICATION (Example 2)

Intent: To influence the course and strength of a hurricane

Hurricane Isabel hit the US East coast on 18th September, 2003. On it's journey to the US, it was briefly classified as a rare maximum Class 5 hurricane. During this period the Yahoo CYBER-SHAMAN group had a stab at influencing it's course and strength. These are the various settings they used, in chronological order from when the hurricane was approaching the US to the point when it hit the US.

Setting 1: Trend Box Intent, Type:

Move Hurricane Isabel away from the USA's costal shores.

In the Target Box, Type:

Hurricane Isabel

Ok, now here is the standard picture arrangement. This should help alot in knowing where to place stuff.

2 3 4 6
1 5

Box 1, 2, and 4 put a picture of the Change Tarot Card

Box 3, Put in the Success Tarot Card

Box 5 Put in a picture of Hurricane Isabel

Box 6, LEAVE ALONE!!!

'Dr. Anonymous'

Setting 2: Use Mantras, specifically the Guyatri Mantra and some pictures of the type of weather you would like to manifest. for instance nice sun pictures if, it is snowing or storming as is the case now.

It is best if vou have the capability to run atleast 3 sessions on vour Cybershaman.

You type the intention, you don't necessarily need the pictures just think nice weather and safety for the people in the Maryland area where the hurricane is advancing towards.

I've used the Gayatri Mantra it is the mother of all Mantras, it has all the seeds of all the Mantras in it. The sounds, vibrations of all Mantras.

The first intention box is:

OM BHUH

BHUVABA

SWAHA

The second intention box is:

OM TAT SAVITUR VARENYAM

BHARGO DEVASYA DHIMAH

The third intention box is:

DHIYO

YONABA

PRACHODAYAT

The target, subject is:

(person's name) living in the Maryland.

or

The area in Maryland, the most beneficial subjects for success.

Settings: Golden ration setting, on the psionic level.

The Gayatri Mantra loosely translated is:

The highest realm of spiritual understanding while identified with physical existence help us understand that beyond our comprehension. enlighten our intellect. Forgive our sins. misperceptions empower us with

the power of the divine word

'Holly Conley'

Setting 3: I'm going after the Kinetics. I'm going to try to de-stabilize it.

Remember, like in Aikido, use the enemies strength and momentum against him by deflecting and redirecting.

If enough people hit the Spiral with kinetic energy, it can wobble and once it wobbles as you know like a top it will quickly lose momentum and the centrifugal force will decrease exponentially.

My suggestion is we all hit the eye with Love, the most powerful force in the universe.

It may be more practical to create a thought form that will spin contrary to the spin of the Isabel and aim all our energy at a specific location on the Hurricane. It only takes a small amount of wobble to destabilize it due to the tremendous forces involved. If becomes unstable it will simply collapse.

'Ernie Vega'

Setting 4: Intent idea

deflect reflect and redirect Hurricane Isabel now send kinetic energy to hit the Spiral of Hurricane Isabel it will now quickly lose momentum and the centrifugal force will decrease and dissolve the hurricane we are now sending

light and love energies to the eye of Hurricane Isabel to loss all strength and all moisture from the clouds disperse the winds and pressure will drop and stabilize gently without harm of any kind to anyone bringing about safety to

the United States shores states, and islands we shield them with a protective bubble of love and light

system

can either be golden ratio or natural

level

tetrahedron or original

color bath

?????

Target:

Location 26.1N 70.2W
710 miles SSE of Cape Hatteras, NC
Winds 120mph Moving NW 7 mph
Pressure 28.02 in/ 949 mb

Pictures:

Ok, now here is the standard picture arrangement. This should help alot in knowing where to place stuff.

2 3 4 6
1 5

Box 1, 2, and 4 put a picture of the Change Tarot Card

Box 3, Put in the Success Tarot Card

Box 5 Put in a picture of Hurricane Isabel

Box 6, LEAVE ALONE!!! Or maybe place Holly's Mantra (see above - webmaster)

minutes
600

focus set.....hit send send

'WhiteLightHeal'

WEATHER MODIFICATION (Example 3)

Intent: To make rain

Setting: First do a Google Image search for "raindrop" or "water drop" and choose an image that appeals to you. Place this in the top Trend pane

Then search for "Eye of Kanaloa" or "Kanaloa" and choose again. Place this in the next pane

In the Trend pane place an image that represents your physical area or location.

I repeated Kanaloa in the forth pane but would also chose Ernie's Big Array or the Great Pyramid

Type in your intent in the lower Trend box and the location in the subject.

In the top tool bar chose Clustered Water from the Programs drop down menu and run for 180 minutes.

As for the time for running it, choose your local earth tide or center the time value on your "Moon at Noon", or apex time or your local Sidereal time.

Webmaster note: If you want to see the Testimonial for this one, click [here](#) and look for the 15th Testimonial down

'Stan'

WEATHER MODIFICATION (Example 4)

Intent: To make it snow

Setting: Use the change card success card (included with CS - webmaster) and make sure to state how much you do not want to have 15-20 feet of snow either, or little to none..... Use six physical and six psionic I would also use golden ratio and tetrahedron for settings

'WhiteLightHeal'

WEATHER MODIFICATION (Example 5)

Intent: To make it snow

Setting: I downloaded a photo of a snowflake for the trend, used a photo of our house as the target and have been running it for a few days. I ran it on all 3 setting, physical, etc. Just worded it for snow, cold, accumulating, etc. and with the target of our area and extending outward a bit...

Later on, Nancy amended this setting with the following changes - webmaster.

Originally I had used a photo of 1 snowflake as a trend, then thought I should use a pic with a lot of snow on the ground. (since my intent was atleast 6" of snow.)

'Nancy'

WEATHER MODIFICATION (Example 6)

Intent: To negate the effects of a storm

Setting: Type the following in the 'Intention' box

'The storm has now turned into gentle rain to the greatest potiential of the need of all living things allowing no damage or harm to any one or any thing until it disipates' (without the quotation marks)

If you do not want bad weather and no rain I simply state no rain or no lightening thunder tornados or hail will be allowed in to my bubbled area

'WhiteLightHeal'

WEIGHT LOSS (Example 1)

Intent: To loose weight

Setting: Use clustered water with additional instructions along with those that came with the setting.

"the water to cause an pound of bodyfat to be turned to energy with each ounce of this water dranked without any harm or discomfort."

There's a setting on CS called "Clustered Water" clicked on that setting then modify the written trend with the above written with quotation marks (don't include the quotation marks I just did that so you know what statement was added), then go to the narrow box with Trend written in (just above where the numbers appear) and click on the box until you find the original graphic.

Visualize the water being energized with the above qualities, feel the realness of your image then click Send and Start. Place your bottle of water in front of your pc speakers to absorb the sound being emitted from it, or you can do as I've done and plug in your headphones then place them around the bottle of water. This way no one is disturbed by the sound being played for six hours to the water.

For additional effect I copied an image of clustered water and placed it underneath the clustered water after my set time of 6 hours was completed.

'renglish35'

WEIGHT LOSS (Example 2)

Intent: To loose weight

Setting: The following text could be used in place of the text as illustrated in 'Weight Loss (Example 1)' above

"the water causes the body food processing system to eliminate all carbs taken in and keep the body in ketosis" (without quotation marks)

'Greg Harris'

WEIGHT LOSS (Example 3)

Intent: To loose weight

Setting: I too have modified my approach using water. I program the water according to individual needs of the family members seeking the water.

The wording is as follows for one of them:

"(the person's name)cells that are damaged by aging, stress, weight gain or loss, drugs,and pollution are rejuvenated. (the person's name)weighs 150 pounds permanently. (the person's name)is filled with energy and vigor"

'renglish35'

Y

YOUTHFUL MOMENTS

Intent: To experience some good 'youtful moments'

Setting: Upper-left pane with the "Psi-Wave", center pane with "Kanaloa" (powerful!), and upper-right (target) pane with "Cmandala".



Cmandala



Kanaloa



Psi-Wave

In the "Intent" box type (caps if you want) "youthful exuberant invigorated euphoric (unless you're manic-depressive!) elated exhilarated". Focus like you were in the best days of your youth and let her rip. I did mine on the 600 minute setting and ran it for two days (had to reboot). Works well!!

'Richard Lofgren'

I'm sure if you added the 528hz miracle dna repair frequency via tone generator, it would help also.

'surfer55uk'

TESTIMONIALS/EXPERIENCES

....I recently set the Cybershaman to R.V. the akashic hall of records, and came across the following at a site I have seen a dozen times, but never saw this! Amazing! Exactly what I was seeking:

I have an interesting "incident" to share. Understanding that the Cybershaman creates "IPK" or "incidental psychokinesis", I consider the following "incident" to be of great significance, and a great example of how the Cybershaman works "incidentally". It's a lot like magic(k). When it manifests, you can't "prove" it was the magick, but you know, because it's exactly what you visualized, or set out to manifest.

O.k. I set my picture, and name in the trend plate of the Cybershaman. I set the "target" for the "Akashic Hall of Records" "Book Of Life" "My Purpose In This Life". I thought the Akashic Hall of Records was a spiritual place one had to visit through astral or soul travel, or guided meditation or visualization. I set for the explode mode. About 3 days later, I was perusing a site that has been extremely helpful to me, that NO LONGER EXISTS! It is only ARCHIVED at www.archive.org and accessible by searching there "www.hardtruth.topcities.com". I stumbled into a page I have never seen before, and amazingly, INSTANTLY, I KNEW it was EXACTLY what I had been focusing on -

Extracted from alt.paranormal.pyramid newsgroup on 2002-04-08 by 'Tim Fox'. Subject: The Book They Killed For: Pyramids and Cybershaman

I have used CybershamanFree to successfully improve my marriage life. We did not have a good sexual relationship ever since marriage. Most of the time, we only have once every three weeks. From some resources, I learnt that the hormone balance in my wife's body. So, I use Cybershaman to help to balance her endocrine system and the hormone in her body. To my surprise, her sex drive increases a lot after about 2~3 weeks. Now we are a happy couple.

Thanks to Ernie for such a perfect software.

Extracted from the Anomalies Network Cybershaman Chatroom on July 24, 2002 by 'richworld'. Subject: Cybershaman improve couple relationship

...I have finished an experiment with Cybershaman - nice outcome! It was about seeds germination and growth stimulation. I have taken care to be as correct as possible, with a good randomisation. The results were remarkable: target seeds grew 2-3 times taller and also thicker than non target seeds.....

Extracted from the Anomalies Network Cybershaman Chatroom on April 27, 2002 by 'Radu'. Subject: simple Cybershaman experiment

I tried this thing yesterday, I think I did something wrong. It started up by itself before I wanted to start it, so I looked at the screen for a few seconds. After that I started feeling weird and exited the program. For the next half hour or so I experienced nausea, anxiety, uncontrollable tremmoring, drymouth, and I had to shit alot. I was afraid I was going to have a seizure or something. It said that people with medical problems shouldn't use it; I don't know if I have any, but I'm thinking maybe I shouldn't use it anymore. Maybe I'll try it again though.

Extracted from the alt.drugs.psychedelics on 2002-12-03 by 'Twysm'. Subject: Re: Cybershaman.EXE and Coincidence

The software does everything that is implied and more. It does take some time to work out just how to use your intuition to set it up.

Extracted from the Cybershaman User Forum on 10/25/00 by 'SunKing'. Subject: Cybershaman
cyber-shaman is the most versital radionics ever had some problems with a freind beng attact together with cyber-shaman helped. thanks ervega

Extracted from the Cybershaman User Forum on 11/8/00 by 'demon'. Subject: freetrial

.....Angry Man - don't dismiss Cybershaman out of hand. It is the most powerfull piece of software I know of to focus the mind and getting that which you really want. I use it for concious creation with great success.

Extracted from the BrainWave Generator Presets Forum on 14-Dec-2002 by 'Metalrat'. Subject: Reduce Medical Morphine to Zero

I tried this thing yesterday, I think I did something wrong. It started up by itself before I wanted to start it, so I looked at the screen for a few seconds. After that I started feeling weird and exited the program. For the next half hour or so I experienced nausea, anxiety, uncontrollable tremmoring, drymouth, and I had to shit alot. I was afraid I was going to have a seizure or something. It said that people with medical problems shouldn't use it; I don't know if I have any, but I'm thinking maybe I shouldn't use it anymore. Maybe I'll try it again though.

Extracted from the alt.drugs.psychedelics on 2002-12-03 by 'Twysm'. Subject: Re: Cybershaman.EXE and Coincidence

I used the Cybershaman to find my current girlfriend about a year ago. I made a long list of the type of person I was looking for, lots of details, lots of visualizations. I went with the basic settings and ran it probably 40 hours one week.

About two weeks later I met someone, who was pretty much what I had asked for to be brought into my life.

Now, I still had to show up on time for our next dates; call when I said I would; make plans; buy flowers; that kind of stuff. My point is that I see Cybershaman as a tool to quickly open up opportunities, not do the work for me.

Extracted from the Yahoo Cybershamangroup on May 7th, 2003 by 'Cypherks'. Subject: Seduction and Such

Last week I used Ernie's Alpha program to surround a friend of mine in a "Golden Bubble of healing and protective energy". I ran it for 5 days straight, 8 hours each day. She definitely felt something going on. I have 2 little orgone energy pyramids on top of my computer along with some crystals that are wrapped in copper wire to help amplify the energy. By the way for those who need protection from negative energies, always use golden light, not white. The darkside laughs at white light.

Extracted from the Yahoo Cybershamangroup on May 8th, 2003 by 'dath3'. Subject: Golden Bubble

Have tried your free program but didnt get much of it. Well, maybe not so strange because Im born with almost no hearing, heh heh. But my cat did react to it, jumped up to my lap and denied to go away. That is reason enough to know that the program is doing something.

Extracted from the Yahoo Cybershamangroup on May 11th, 2003 by 'walkyria9'. Subject: Re: Pyramid Orgone Generator & Cyber Shaman

I recently upgraded my Cybershaman to the Alpha 1 Causal Engineering Suite. I immediately tested the Chakra Balancing and Psychic Defense presets. The weird thing is that in every room I visited (in the office building where I work) I could hear the tone that the Alpha was generating. The offices I visited were several hundred feet away and all our doors are usually closed. I had the same presets in my Cybershaman 6 version, but I did not noticed the tone following me before. Another weird thing is that I notice people were a lot nicer to me even without doing anything special with the program. It will be interesting to see what else Alpha 1 will do.

Extracted from the Yahoo Cybershamangroup on May 16th, 2003 by 'Kevin Holme'. Subject: Hyper Dimensional Communicator

Once again, CS shines like nothing else. Last night I went gambling with some friends, did NOT tell them I was running Cybershaman. I had made a specific goal of winning \$300. I ended up winning \$305 and quit. Went back and played a bit more and ended up winning \$357 total, \$57 past my goal. This was won over about 3 hours playing Craps.

Extracted from the Yahoo Cybershamangroup on May 19th, 2003 by 'Cypherks'. Subject: Re: Gambling Report

I still see a entity of the man quite often, and always this entity appears in front of the doorway to the room. What is strangest about the entity is that I get neither a good or bad feeling from it. It's more like a someone is watching me type of deal. The blue orbs that I have seen before have not reappeared, but I often see what looks like a light blue vapor trail, shooting across the room, almost always near the ceiling. On another interesting note as I typed that last line, I have noticed that the orbs appear when I run Cybershaman, and the vapor trails happen with THP. Not sure if there is any connection there at all.

Extracted from the Yahoo Cybershamangroup on May 20th, 2003 by 'willu02'. Subject: Update on experiences and computer

I have tried manipulating PSI wheels. I have had success without Cybershaman and Excellent success with Cyberhaman. I could spin a PSI wheel all day if I wanted to while Cybershaman is running.

Extracted from the Yahoo Cybershamangroup on May 20th, 2003 by 'bovine40'. Subject: Re: Psionics and Telekinesis

I just wanted to say that I've tried the free version of CS for the first time. I used it to ENHANCE an existing ritual I had done and up until using CS, had only experienced minor results over a period of about 8 months. No liethree days after using CS for enhancing the existing magick/ritual intentions I did, the problem was solved...just like that...just the way I had intended. I only used my intuition/meditation/short prayer on selecting the settings and I got results the first time. I'm saving to buy a more comprehensive version.... I just thought I'd let everyone know about the quick results I had.

Extracted from the Yahoo Cybershamangroup on May 20th, 2003 by 'Slither'. Subject: Magick & CS

I just created a session (program) on my Cybershaman Alpha and I decided to use an old 'muffler" stlye Welz Generator with my CS for the first time ever just to see what if anything would happen.

Well, I'm here to say that if anyone with ANY kind of sensetivity would come near the PC running my CS session that would know there was something POWERFUL happening!

This is what I did ... I put the chi gen right on top of my PC tower. I was going to put it next to the PC but my gut told me to put it on top.

I had it there while I was preparing my session, while I hit the set up button and save function and send button ... I'm leaving it there while it is running in other words I had the chi gen on top of the tower from start to finish and onward!

There is at least a 1 foot to two radius of orgone or some kind of energy around my PC ... not really the monitor but the PC unit (tower) itself! It is strongest right above the PC tower!!! It feels like the whole area, above the tower area is a giant output pipe!!!

I've run the CS before but I have never felt anything close to this.

Extracted from the Yahoo Cybershamangroup on May 26th, 2003 by 'omicron8000'. Subject: Something IMPORTANT for all to know ...

Just a quick plug for the paid version of CS.

I've been using the freebie for over a year and after winning over \$800 gambling using the CS in the last month, I figured the LEAST I could do is spend \$39.

I should have done it sooner. Lots of extra features, the best (imo) is being able to save your sessions. Lots of presets for various conditions, (including clustered water), more symbols, expanded tone generator (including binaural beats) and lots of other cool stuff.

So, if you're considering getting a paid version of CS, DO IT!

P.S. Similar to the gambling report post I made last week, I went out again and using CS came back home with over a \$100 in winnings. I also lost one evening, but now am playing with the house's money. This is a lot of fun.

Extracted from the Yahoo Cybershamangroup on May 30th, 2003 by 'Cypherks'. Subject: Paid Version of Cybershaman

well folks,after running the Cybershaman program for around 24 hours, and combining some ritual i got a result.as with all magick results,its impossible to determine how important the magick was in getting the desired outcome.

Extracted from the Yahoo CYBER-SHAMAN group on June 4th, 2003 by 'surfer55uk'. Subject: Cybershaman result

Yes, I've had a recent success. A good friend of mine is a professional dancer. She was diagnosed with a fibroid cyst the size of a small eggplant in her uterus. She had to have it removed but she did not want any incision on her abdomen for obvious reasons. All the doctors she consulted said it was risky because of the blood supply to this growth and the usual procedure was to go in through the abdomen, tie off the blood supply to the uterus and remove it. She insisted they do it vaginally. Since I'm close to her I was kept up to date on everything. The doctor she chose said he would try it her way but said if there was any complication at all they would enter through the abdomen. The morning of the surgery I was at home, and before leaving to work, I fired up the Cybershaman. If you are interested, I can tell you what the settings were. I meditated on the growth as red and visualized it turning blue before clicking "set" and "send". I let it run for 8 hours; more than enough time to cover the scheduled time of her procedure. The next day I phoned and she said they froze the growth and the entire uterus, and it shrank dramatically enough that it was all removed vaginally. I went to see her and she was so happy there was no incision on her abdomen . She showed me the area and I could see the pencil marks the surgeon left where the incision would have been made.

Extracted from the Yahoo mystical-wonders group on June 7th, 2003 by 'Frank Altomonte'. Subject: Re: radionic/psychotronic instruments

Aleister Crowley Weirdness - by gravol

Last night I tinkered around with Cybershaman.EXE and asked for an increase in coincidence and paranormal activity. Before going to bed, I utilized the same principle by writing down what I wanted on a sheet of paper - "God, please open my mind to energy forces and let me experience them" - focused on it as I wrote it, and placed the paper under my pillow and forgot about it.

Later that night, whilst dreaming, I experienced a very VIVID and REAL dream in which I was in a library, and was looking through books on the shelf - I pulled off this very old and rugged book by Aleister Crowley (I have no experience in reading his material) and started flipping through the book. Almost immediately library security (lol) came by and accused me of trying to steal a book. I told them "No - this book has a library scan on it - I'm allowed to check it out" - so they went on to the others standing around me. I guess they had some kind of electronic system.

Anyway, in my haste, I set the book down while they were talking to me, and went to pick it back up after they left and in SHEER AWE the book started levitating about 3 feet off the ground (I was on my knees because it was on the bottom shelf) !!!!! I actually FELT the energy emanate from this book. Inside the front cover was the number "1275" - a date, maybe?

I then went into another dream in which I had the book's cover right in front of me. and I was told in no

uncertain terms to COPY the archaic writing off it and type it up on the Internet. I immediately started copying the stuff down - much of it was in LATIN and even contained some weird symbols. Unlike any other dream, the LETTERS DID NOT CHANGE, even after having to look away from them to write them down on a separate tablet. It was SO VIVID, SO REAL.... and right as I got done, I had this INCREDIBLE RUSH of energy fly up at me from the cover of the book; it overwhelmed me to the point of SHEER TERROR and the dream immediately stopped and I was back in my dark room.

I later woke up precisely at 11:11.

Now for the scary part. I got online to research what "1275" meant in correlation to Crowley. I must admit I know next to nothing about Crowley and had no reason to even dream about him. I typed in "1275" and "Crowley" into a search engine, and came up with a German text that contained both references in the same sentence. I quickly retrieved my handy German dictionary and began flipping through the pages when a song came on the radio: "Last night I had the strangest dream," which were the first lyrics, immediately caught my attention. Then I heard "I sailed to China" as the next lyrics, which I dismissed and tuned out the song to continue my search on what the German meant. Within minutes I found out that 1275 was the first WITCH-BURNING ever. Strange. Even stranger was 2 minutes later when I learned (through sheer coincidence from someone who was talking about the date 1275 on Usenet) that 1275 was ALSO the date that Marco Polo sailed to CHINA. I immediately got goosebumps, as all of this happened within a 5 minute time span.

Random Hearts - by gravol

I've been on AOL for 8 years or so, and am always looking for attractive women to meet in person. I've had a few dates, but even after instant messaging everyone that lives in your town after looking up their profiles from the member directory, I got nowhere fast and had long given up. I never use AOL for chatting purposes now, and have almost everyone blocked from IMing me because I'm so busy. But after obtaining a chemical that increases sex drive, I decided to run a little Cybershaman experiment. I set the program to let me "bump" into an attractive, sexy woman who wanted to meet up immediately and get intimate with me, preferably through a chatroom. I set it and forgot about it. Three days later, when I finally got some time to spend in a chatroom (about 2 hours), I met a girl with a '97 Porsche convertible who wanted to meet in two hours, who was sexy, beautiful, and my age (a Hooters girl) - someone who likes me for who I am. Within days of that I met 2 other women that have agreed to meet up for casual sex. They weren't specifically from a chatroom so I'm not going to credit them to Cybershaman, but what are the odds of meeting a Hooters girl in an AOL chatroom who wants to meet after 30 minutes of IMs and one brief phonecall, then hitting it off with her so well that she wants to date you? Especially someone like me, who weighs 155 lbs, has no money, no really huge muscles (except the one in my pants), lives over 50 miles away, and so on? The odds would be so outrageous that this is too weird not to credit Cybershaman for, especially since this is not the norm for meeting people on AOL with me.

An Amazing Connection - by Iniquity

From an IRC conversation:

<Iniquity> lol, Cybershaman worked on me.

<gravol> really?

<gravol> do tell

<Iniquity> I set it so it'd reconnect me with people I use to be close with

<Iniquity> Then that night I had a dreams about my exgf, and she ended up calling me this morning
<Iniquity> And she never calls me
<gravol> wow
<Iniquity> And I haven't had a dream in like 3 years, so it was really weird

Euphoric Reactions - by Delaypat

I gave it a try....didnt know how to work it.....put in my stuff....and ran it.....I could really feel the vibes and stuff.....Makes me feel like Ive smoked a few bowls of some goood ass weed.....

Lowering Blood Pressure - courtesy of HollyC <http://www.gocs1.com/hollyweblog.html>

I worked with one of the people in our research group, She has been diagnosed with High blood pressure. She took a reading before and after, we used Cyber Shaman to help her with her meditation technique and her blood pressure lower 15 points. I may decide to log this in a journal with all the facts if she feels comfortable giving her name out. She does seem very happy with the effects.

Exorcising a Spirit - courtesy of HollyC

One women's husband's ex-wife's spirit seemed to hanging around the bedroom, she and her husband felt negative energies and she said she even saw the women in the corner crying. I set an intention for positive energy to carry her to a lighter more positive space closer to her source. The current wife said she felt better could sleep in the room better. She thought is it was a success.

Weather Changes - courtesy of HollyC

According to HollyC, who runs her own research group on Cybershaman, the weather has been changed at least 5 times using this software. I will try to get specific information on when and where this took place for the next update.

Subtle Energy - by Satch

I've tried a free version for a week now. I have to say that as "out there" as this stuff seems, it works. I haven't tried it for big things yet but I've used it for energy and relaxation purposes and it seems like it works. I'll post again when I use it on some bigger issues. Try it yourself; it's free.

Sick Infant - c. of Lizard_Overlord

Lizard_Overlord recently requested that I ran Cybershaman to help stop the bleeding from his sister's baby's stool. The baby was admitted to the ER in a very ill state and nobody knew what was wrong. I ran the program for him, and coincidentally the bleeding stopped and the child was back home the next day without any signs of health problems.

Ghost and Orb Photography - by Chris Cinquemani, Ernie Vega

Here are some of the pics done by Vega and others with CS. Warning these pictures if looked at too much will increase your natural anxiety because they violate most people's sense of reality and challenge it. I would not recommend anyone looking at these or trying to get these while tripping. While tripping you may get the best pics ever but you also could freak yourself out.

<http://www.gocs1.com/many>

From Ernie Vega:

In this series a woman is in a trance and in the first pic you can see ecto forming below her and rising. The second shows the phenomenon moving up above the tepee.

The last 2 shots were taken by me and show the top of the tepee and the scene that played out in the end. It was about a 5 minute sequence from first to last pic. This was done in front of at least 12 witnesses and it's on video. The soundtrack contains me translating ancient Cherokee into English for the camera crew. I don't know any Cherokee at all.

The first 2 pics were taken by Chris Cinquemani he is a Vortex investigator and has been to the Vortex since 1994.

My camera says the wrong date because I did not set it so it's the camera manufacture date the pros, turn off the date because it can ruin an image of an orb or other entity, if it's where the date is. The Tepee top has been analyzed and found to be exact so it's possible to prove the picture's date. Not to mention the team of witnesses that were there.

Increase in Energy - by Brigitte

today was my second try of the free version. With the trend: " Make me rich in energy..." I first sat ten minutes in front of the computer (trend symbol: Kabbalah tree), and not having recognized time I closed my eyes and enjoyed a tremendous energy.

Then suddenly the energy vanished! I opened my eyes and the programme had stopped.
So it works.

Then I set the time to 180 minutes and my husband and me drove to the supermarket. Sitting in the cafeteria we felt a great energy, even my husband, although I had set the programme only for myself! Then after shopping I suddenly realized that the energy was gone. At home we found the computer switched off. My husband found that the power management was set to shut down the monitor and hard disk after two hours! By the way, I had combined a polaroid photo of myself on an Aluminium plate with the subject frame on the monitor. Having studied physics, to get closer to subtle energies has been the dream of my whole life.

Being a rational person I had a lot of doubts to ever manage. So to get close to these energies which obviously surpass the limits of the three dimensions, makes me so happy. To use a computer for this is a big miracle for me.

Possession and Repressed Negative Energy - courtesy of Catfish Rivers

I talked with Catfish a while back and he related to me in an instant message that he used Cybershaman and was uploading random sigils (a picture of a dog, for instance), and set it. It apparently brought up a lot of repressed negative energy because he began screaming and yelling profanity, banging his head on the wall repeatedly, and punching himself in the head with his fists. Very creepy. That is why I warrant caution for people who are sensitive to subtle energies. He told me he was skeptical at first, but is now a believer.

Seizure - by Twysm

I tried this thing yesterday, I think I did something wrong. It started up by itself before I wanted to start it, so I looked at the screen for a few seconds. After that I started feeling weird and exited the program. For the next half hour or so I experienced nausea, anxiety, uncontrollable tremmoring, drymouth, and I had to shit alot. I was afraid I was going to have a seizure or something. It said that people with medical problems shouldn't use it; I don't know if I have any, but I'm thinking maybe I shouldn't use it anymore. Maybe I'll try it again though.

I used Cybershaman earlier this week on one of my favorite baseball players (I'm not gonna mention any names, just stats), he's been struggling all season and his batting avg earlier this week was .243. I used a CS setting on him, with the intent for him to be hitting like years before, and get back his skill. I put a picture of Josh Gibson and one of Babe Ruth. I think I put them in 1 and 3 respectively (the top target pictures).

In the last three days since I used CS he has hit 7 for 11 (.636) with 2 doubles, 2 homeruns, 4 rbi's and 3 runs scored. (For the non-baseball fans, this is when your swingin with a hot bat!!!)

Now he's batting .279...

This is too weird...

Extracted from the Yahoo Cybershamangroup on May 16th, 2003 by 'bandit795'. Subject: Huh???
Cybershaman on a professional athlete.

The world's record for collegiate 300 meter hurdles stood for 18 year until 2 students ran Cybershaman and broke it 3 times in 10 days. It made the papers in his town in Mass. The better of the 2 was never better than 7th in his school and after this he was Athlete of the year, and second in the US.

Ronald Venne is the father if the then kid. You can look up the last name.

Extracted from the Yahoo Cybershamangroup on May 16th, 2003 by 'ervega'. Subject: Re:Huh???
Cybershaman on a professional athlete.

I've definitely have given myself more energy. Some of the physical ones that I've done are pretty cool since I've cured somthing in a matter of seconds. I did this for a sore shoulder and a flu. However, I failed at curing flus more than I've succeeded. One note here is that Cybershaman works better with a Welz chi gen. according to Ernie.

Extracted from the Yahoo radionics group on April 8th, 2001 by 'oskorzeny'. Subject: Re:Hello

I ran it (Cybershaman - webmaster) on a man who had a heart attack some two weeks ago. Never met him but know him on the phone for some years. Did not have his photograph but used his name, city of residence and his telephone number. What really surprised me is when I plugged in his telephone number. He runs his business on the telephone so that is his identity in effect. Makes you wonder what the Gov. does with your SS number. RE reported a small general buzz like a heavy jolt of caffeine or mild electrical field.

Extracted from the Yahoo radionics group on Dec 2nd, 2001 by 'mead95'. Subject: Rates and Strange Results

The Cyber Shaman set up on Karma (culturally induced and self imposed etc. bad stuff) is running right now! And I really can feel something going on - good!

Extracted from the Yahoo CYBER-SHAMAN group on June 9th, 2003 by 'twosyte'. Subject: Re: Ok, I was wrong, one more question, for Chuck and Ernie ...

Sargel 18 did a nifty trick with CS. He bought a ticket before he got CS, then he ran CS on it to win. He won 3 times equaling 9 dollars. The ticket is now a curiosity as it was impossible to win 9 dollars. There was no 1 dollar prize but he won 2, 4 dollar prizes and 1, 1 dollar prize.

The State Lotto Authority had to approve the winning and they said it must have been a computer error. Imagine the odds of 1 lotto ticket getting a wrong prize printed on it? He has the photo copy of the impossible ticket.

Extracted from the Yahoo CYBER-SHAMAN group on June 9th, 2003 by 'ervega'. Subject: Re: Lower Slef/Subconscious mind

I have only been using CS for a little over a week so my experience is not a composite representation. However, I have had quite unusual and satisfactory results.

At first I decided to use CS to send positive energy to others. A friend of mine on the west coast (who did not know I was using CS to send him positive energy) got a screenplay he had written into the very interested hands of a hollywood producer within two days.

Next, I sent positive energy to a friend on the west coast who is going through a divorce and badly needed a job. Within two days she got a highly desired position in her city working with learning challenged children. The job pays more than what she needs and is exactly the type of job she enjoys.

Then, I started using CS to aid me in my personal life.

I do not have any radionics/chi machines or orgone devices at present to power up the program, but I did choose a crystal to use in my methodology.

This crystal has been laying dormant in the home environment for years and at first I was concerned it may have collected negative energy during that time. I wanted to surround it in salt for a day to absorb any possible negative energy but I was very low on salt. I simply sweep it out with white light and for some reason decided it was clean and started to use it with CS.

Next day, I have a box of salt delivered to my house by a very unexpected source...just out of the blue. I now assume that somehow that crystal and the growing thoughtform manifested the salt into my physical face to show me I had not cleared the crystal properly. Mind you I could have easily bought a box of salt, but I thought my personal energy clearing was enough. Coincidence? Well I have never had a box of salt given to me in my life, and the timing was right in tune with the CS program.

Right now I am working with manifesting X amount of money in a 30 day period. The sum is well within my beliefs, expectancy and values. I have congruency with my subconscious mind.

Indirect manifestations began very soon. A person closely related to my financial situation received a unexpected phone call from a friend and is well on her way to getting a much, much higher paying job. This is of tremendous benefit to me.

Then I got an indirect line of credit for the EXACT amount of money I had been working in the CS program.

My exact thoughtform is to have the physical money in my physical hands within 30 days so the manifestations have not yet been exact...but I feel I am well on my way.

I of course am taking other physical actions to allow the money to manifest. Opening as many doors as I can so to speak.

All and all, too many "coincidences" have happen in a short period of time for this to be random chance.

I am very satisfied with CS, and look forward to adding much more powerful devices to the program as time blossoms.

Extracted from the Yahoo CYBER-SHAMAN group on June 9th, 2003 by 'peacemaker1442003'. Subject: An Interesting e-mail concerning my experience with CS

It's a great program, no doubt about it. I was totally skeptical of psionic computer things until I tried it in the fall of 2000.

Extracted from the Yahoo CYBER-SHAMAN group on June 11th, 2003 by 'Charles Cosimano'. Subject: Re: [CYBER-SHAMAN] Re: Ernie...Four Million Dollars and Several Million Lines...

I never run my programs for more than 500 minutes once a day, but other people may do something different. Also, the more times (days) I run it, the better results I seem to get. But, the key, at least for me, is how strong my intent/feeling/visualization was before I push that Set button. Put your best effort into that part and you will get what you want.

Extracted from the Yahoo CYBER-SHAMAN group on June 12th, 2003 by 'Kevin Holm'. Subject: Re: Best time to run CS

I set up CS to invoke an ancient name of an ancient entity (thoughtform). The purpose was for the power of this entity to aid me in dreaming the answer to a concern I had. I ran CS for six hours while I slept. Nothing happened. I figured the settings were incorrect or something. But the next night when CS was not running at all and had not been running all day, it happened. I had a very distinct dream that told me exactly what I wanted to know in the manner I specified in the trend box.

Extracted from the Yahoo CYBER-SHAMAN group on June 14th, 2003 by 'togugawa'. Subject: Re: Lasting results

....if someone is starting out in radionics, CS is probably the best way to go because there is no need to learn the physical skills of getting a rate on the dial instrument.

Extracted from the Yahoo CYBER-SHAMAN group on June 17th, 2003 by 'Uncle Chuckie'. Subject: Re: [CYBER-SHAMAN] Question for Uncle Chuckie

I am currently using CS to generate financial abundance and have had a little success.. small beginnings. :))

Extracted from the Yahoo CYBER-SHAMAN group on June 20th, 2003 by 'Mary Ashley'. Subject: CS wording

One day in Feb of 2002 I needed 2200 in a hurry to cover some bills I had not anticipated. I was in dire need. It was about 3 pm. I pulled up CS and I typed 2400 dollars to pay (This and that) Now. in the trend I typed "me" then I used success, abundance, and a good luck gold triangle. I concentrated on me paying the bills. I hit set and send and went to bed for a nap. (I don't sleep like normal people) as I slept I went into a dream, in this dream I saw 24 100 dollar bills being put in my hand. As soon as I saw this I woke up and went to my PC, I saw 3 600 dollar sales had come in totaling 1800. I was puzzled as to the 2400 vs. 1800? but it was 1800 more than I had before I took the nap so I was a happy camper. I found some other way to get the rest of the money at the last minute and all the bills got paid. The answer to the missing money came many months later. One distributor had sold an illegal copy that day at a conference.

Extracted from the Yahoo CYBER-SHAMAN group on June 21st, 2003 by 'Ernie Vega'. Subject: Re: [CYBER-SHAMAN] Re: CS wording

...just a note: over the past few days I helped save a dog and owner of the assistant dog I trained lives with CS.....The owner overdosed on pills over 100 pills at 800mg.....I was asked to help the dog as they said he had not eaten since last sat and the vet hospital was leaving him for dead.....I have feed him that night and put CS in to action on both of them.....I am pleased to report that I received a call yesterday both are doing great and Doggie is now eating on his own..Yea again for CS

Extracted from the Yahoo CYBER-SHAMAN group on June 21st, 2003 by 'WhiteLightHeal'. Subject: Holly and Group: Help with the transmission pane ...

I'm alive because of it (Cybershaman - webmaster), quite literally. The odds of surviving having one's pancreas digest itself are like 1 in 10,000. The odds of doing it without major surgery are unheard of. My doctors tell me I'm the first.

Extracted from the Yahoo CYBER-SHAMAN group on June 22nd, 2003 by 'Uncle Chuckie'. Subject: Re: [CYBER-SHAMAN] respectfully

My wife and I go to Atlantic City or "AC" on occasion not to gamble but to win! Yes, I said win, my wife is very skilled in playing black jack and I play roulette. We usually make a day of it and come back with a few hundred dollars minimum profit, but sometimes we break even or just make \$100 give or take after travel costs. This past week we went to AC but I did not tell my wife I setup a CS session. I closed my eyes on the bus and imagined myself setting up my laptop as usual, and going through every step that it takes to boot my laptop and start the CS program. In my minds eye I set CS at the preset of abundance and saw my wife and I leaving AC with approximately \$500. This day I let my wife do all the gambling, that evening when we returned home our profit was \$525. Two day later we again went to AC and only my wife gambled, this time I set the CS program physically on preset "abundance" 12 sessions 600 minutes each session. We came home early from AC with \$725 profit.

Extracted from the Yahoo CYBER-SHAMAN group on June 22nd, 2003 by 'Barry'. Subject: Re: My experiences with Cybershaman Alpha ...

I just wanted to tell about one of my experiences with Cybershaman. I have a horse (Diana) that has a tumor in her neck. We noticed the tumor about 2 years ago. Last year with the freeversion of Cybershaman. I set it so that the tumor would stop growing. Then I set another intention of eliminating the tumor. The amazing thing is that it actually worked. The tumor is still there, yet it is shrinking. Our vet. was shocked and wondered how the tumor could have shrunk.

Anywho, when it comes to healing my animals, livestock, etc. I have had really good success with this program.

If I had not used Cybershaman, my horse, Diana, would have been killed by that tumor by now. It was slowly constricting her Jugular Vein until last year when I ran the Cybershaman program for just 1 week. I am extremely pleased with the results I have been getting so far.

Anyways, the tumor is still present in my horse. Yet, since it is shrinking, it is not as noticable and my horse is more energetic since the tumor has been constricting less and less by the week.

Extracted from the Yahoo CYBER-SHAMAN group on June 22nd, 2003 by 'Payalbanker'. Subject: My Experience with Cybershaman

I also had another experience with Cybershaman earlier on this month. We were going through a drought period, so I decided to fire up Cybershaman for bringing in rain. It actually worked. One week later after I set the intention there was a large storm. We got about 4 inches of rain that day, in 3 hours. It was rain that was much needed and it did benefit our crops a lot. I guess you could add this one to the amount of times Cybershaman has altered the weather. hehehe... We got rain on the 14th of June this month in Kansas City, Missouri. This can be verified.

Extracted from the Yahoo CYBER-SHAMAN group on June 22nd, 2003 by 'Payalbanker'. Subject: My Experience with Cybershaman

I can safely say I have my 2 lovely twins thanks to CS. I have changed the weather so often my friends call me to go to the beach, with them when they want good weather. I know because they say, by the way could you change the weather. Lately I haven't had time to go to the beach... I could care less if it's sunny... can you tell?

I have gotten rid of and keep the stress, tension, pain in my abdomen away by using CS. Spiritually of course.

With CS I've helped a chief financial officer of a training software company go from \$9,000 in debt monthly. In two weeks to \$450,000 profit in sales with CS.

I've used cyber Shaman and could literally see really bad allergies, diaper rash disappear almost before my eyes.

Helped my sons torticollous... neck problem... I do have doctors reports.

I used it to get a great deal on a car... I sent it to whichever car dealer would give us the best deal... It turns out the car we decided on... the dealer... accidentally put a \$4,500 lower price on the windshield... oops. They honored it, we also ended up with a fantastic interest rate.

Helped get houses in contract fast.

Help children who won't sleep go to sleep fast!

Stopped people fighting in mid argument!

Literally every day, week, month for about three years I've had and seen "miracles" happen with CS!

Helped a friend attract the lover, spiritual partner and ideal financial partner with CS... still two years later...she says they are very very happy!

Just this past week, a person, in a private Yahoo group I'm in was able to fix my big screen tv that had been broken for 3-4 weeks.

Got rid of unwanted ants, energetically convinced doves, pigeons to fly next door and stay there...all 35 of them. Since I did that last year. They roost next door. Every now and then they will fly back on my house. Interestingly enough a crow comes flies at them and shoos them away.

I could continue...

Extracted from the Yahoo CYBER-SHAMAN group on June 22nd, 2003 by 'Holly Conley'. Subject: Re: respectfully

I have been using CS and the Wish Machine for just three weeks to increase my finances. In that time, my number of private clients have doubled. I have had several small wins on various lottery tickets, including one for £60.. \$80.

Extracted from the Yahoo CYBER-SHAMAN group on June 22nd, 2003 by 'Mary Ashley'. Subject: Re: [CYBER-SHAMAN] Re: respectfully

I have been using cs for a while now. I have been successful with it for certain things, like my mother-in-law no longer harasses me,(I have a new sister-in-law who harasses mother-in-law on a daily basis), my husband got a job promotion (he was overlooked for this position), I won ticket to a concert from a local radio station. My son who is disabled is doing much better, (I would get reports from his school telling me he was upset and whinning almost daily) now I have been getting great reports from his teachers. I would get heart palpations from the stress but now that has gone away also. Thanks Ernie, this is a great program and it has helped me alot, I am very grateful to you and lucky to be part of this group.

Extracted from the Yahoo CYBER-SHAMAN group on June 23rd, 2003 by 'Lisa'. Subject: Re: [CYBER-SHAMAN] Re: What Cybershaman has done for me

Earlier today I runned out of natural spring water and decided to fill the bottle with some tap water to do some clustering with CS. The interesting thing is that I had a glass of beer (yes, I work from home, so I can drink beer on a monday morning) besides the water bottle, close to the computer. I do not know if this is just my drunk imagination, but the beer actually tasted a little different, less bitter, somehow..... I just hope the alcohol does not go away :-)

Extracted from the Yahoo CYBER-SHAMAN group on June 23rd, 2003 by 'Wellington'. Subject: Clustered Beer??????

I can vouch for Holly here. I've been trying to sell my house since April. I had to sell by mid to the end of June in order to be out of here in time to settle in another area and get my kids in school by Sept. With about 1 1/2 weeks to go and still no buyer I contacted Holly to help.

I told her I needed to get very close to my asking price and that I needed to close no later than August 1st. (I'm moving half way across the country.) She ran a program last Monday morning. THAT afternoon my Realtor called with an offer within \$10000 of my asking price and a closing date of August 1st at the Buyer's request. She is putting down 60%! I was stunned. Holly is amazing at using cs. Thank you again, holly (and Ernie).

Extracted from the Yahoo CYBER-SHAMAN group on June 23rd, 2003 by 'el'. Subject: Re: [CYBER-SHAMAN] Digest Number 28

I have to share with everyone that El is the only person I know, so far that can fix appliances that haven't been working with CS. That's pretty amazing! she fixed three of her own, and one of mine...so far.

Extracted from the Yahoo CYBER-SHAMAN group on June 24th, 2003 by 'Holly'. Subject: Thank you again, holly and Ernie

I have used the free CS a few times, and it seemed to have caused two healings very quickly, which seemed too good to be true, maybe a huge coincidence. But last night I was playing around with pictures from Slim Spurling's site, mainly one of all his equipment in the one picture, with the intent of freshening the air in my house, boosting ozone-like quality, even orgone maybe. Each time I pressed "send" the air in the room suddenly became alive, fresh and cool. It was unmistakeable. I kept stopping the program and restarting, the same effect each time. I can't explain it, as there is a part of me that cannot quite accept that anything like this could ever really work. But I guess maybe it does!

Extracted from the Yahoo CYBER-SHAMAN group on June 25th, 2003 by 'Tom'. Subject: CS Effectiveness

Been away for a bit running CS on clearing karma and negativethoughtformsthatdobadthingstome, it is going really good, but nobody told me I'd have to view the darn things on the way out. Oh well, good riddance.

Extracted from the Yahoo CYBER-SHAMAN group on June 27th, 2003 by 'twosyte'. Subject: Re: the number 13 and soma energetics

What is clear to me is that CS is an amazing devise and I genuinely appreciate Ernie and this group.

Extracted from the Yahoo CYBER-SHAMAN group on June 30th, 2003 by 'Greg Harris'. Subject: Re: [CYBER-SHAMAN] radionics box

BTW...I've had some really good "youthful moments" after setting CS (for more info on this click [here](#) - webmaster)

Extracted from the Yahoo CYBER-SHAMAN group on July 1st, 2003 by 'Richard Lofgren'. Subject: Re: [CYBER-SHAMAN] Digest Number 41

I am an average golfer and I haven't played at all since December of last year. Those that golf know that that is a verly long time. I used CS

....Result. I should have shot well over 100 or 110, or even 120 given my complete lack of practice for several months. Normally this would be the case, but I felt extremely focused and felt I knew intuitively how I should physically execute each shot. I didn't have a perfect game because I still shot in the 90's but I was very impressed with my play and so were my companions, especially after they learned that I have not touched a club for over seven months. My short game was the weakest, but my long game was amazing. I had a lot of incredible long screaming drives. I got on the green in regulation more often than not, then three putted. I could literally feel the focus of what I should do on each shot and how. (for more info about this click [here](#) - webmaster)

Extracted from the Yahoo CYBER-SHAMAN group on July 2nd, 2003 by 'rob_yesman'. Subject: CS Success Report in GOLF

For me it (Cybershaman -webmaster) has been hit and miss also , so hang in there. I recently had some good success opening and energizing my chakras using both the Cybershaman and the BWG (Brain Wave Generator - webmaster)

Extracted from the Yahoo UltimateSeduction group on January 19th, 2001 by 'Thor'. Subject: Re: [UltimateSeduction] cyber shaman attn: joe and anyone else

I'm getting somewhere already with the Cybershaman and thinking of signing up to get results. I instructed Cyber to perpetually infuse my thoughts with energy whenever I do PS (Psychic Seduction - webmaster), and I feel something DEFINITE! It's like a warmth whenever I visualize! When that happens, and chi floods my consciousness, PS gets so much easier. This energy stuff is the wave of the future!

Extracted from the Yahoo UltimateSeduction group on January 22nd, 2001 by 'Knell Young'. Subject: Re: [UltimateSeduction] Re: Lets Hear Some Detailed Success Stories!!!

ThorThunder recently mentioned that psionics is a hit-miss thing. I'm gaining even better results now. During that love-scene (which he described in some detail of which I won't go into here! - webmaster), I had Cybershaman pump energy into the room, and I think it helped.

Extracted from the Yahoo UltimateSeduction group on January 24th, 2001 by 'Knell Young'. Subject: Psychic Seduction for Unbelievable Love Making

The mind tech cds are great, i have used them and they get me into theta very easily. The Zapper cd by Sutphen is also very powerful, puts me into a trance state right away, i combined that the other day with Cybershaman and it just blew me away into la la land, and i was fully awake . Thought about 15 min went by when i came to but it was really over a hour of pure theta. I got a lot of my work done in that session.

Extracted from the Yahoo UltimateSeduction group on May 6th, 2001 by 'Thor'. Subject: Re: [UltimateSeduction] Re: Ultra Meditation

I also am concentrating more lately on Cybershaman psionic software program , with a young lady i experimented with recently sending her broadcasts of erotic thoughts and lust. When i ran into her the other day at her place of work she was more aggressive to me and made a point of telling me so in no uncertain terms. I really think my focused thought using Cybershaman helped instill a certain hornyness in this girl when she sees me :). Have fun

Extracted from the Yahoo UltimateSeduction group on August 8th, 2001 by 'Thor'. Subject: Re: Basic Psychic Seduction

I've been using Cybershaman for a few weeks now and it's finally starting to give me some results. It took me a while to figure everything out (the instruction manual was pitiful and the program is complicated...you kinda have to work it out yourself) but once I did I'm starting to see the results and different possible

applications for it.

Extracted from the Yahoo UltimateSeduction group on January 24th, 2002 by 'Thor'. Subject: Re: [UltimateSeduction] Re: TELEPATHIC HYPNOSIS!!!!!!!!!!!!!!

Cybershaman seems pretty cool so far, as it adds a boost to charging up using psychological/magick methods.

Extracted from the Yahoo UltimateSeduction group on February 10th, 2002 by 'Angelo Giancana'. Subject: Re: [UltimateSeduction] Re: i made some progress!!!!!!!!!!

I used Cybershaman the other night to charge a sigil. Then I did a divination to see if it was fully charged and it was.

Extracted from the Yahoo UltimateSeduction group on February 11th, 2002 by 'lesnan'. Subject: Re: [UltimateSeduction] i made some progress!!!!!!!!!!

What I like about Cybershaman is that I can set it in the morning and leave it running all day long. It's a great boost to your more traditional methods of influence. I just use the free trial version and it works fine for me.

Extracted from the Yahoo UltimateSeduction group on February 17th, 2002 by 'mysterxe'. Subject: Re: [UltimateSeduction] combinations

So far, all of the spells I've put on it (Cybershaman - webmaster) have, in one way or another, come to pass except for one where Im healing someone with kidney disease (it will take longer for that one to manifest IMHO).

Extracted from the Yahoo UltimateSeduction group on September 30th, 2002 by 'jobet1'. Subject: Re: Cybershaman

I'm also using Ernie's new Alpha program which kicks ass.

Extracted from the Yahoo UltimateSeduction group on September 30th, 2002 by 'Dath'. Subject: Re: [UltimateSeduction] Re: Cybershaman

One of my targets is involved in a nasty divorce. She can't have sex with me because she has to live in the same house with her husband to show she has nowhere to go. She's suing him for half of everything he owns. An affair on her part while still married would void her claim in court since she would have breached her marriage contract. She has no assets, so having sex with me is way to risky and I agree. So, for the last 3-4 months we've been waiting for a court date but it never seems to come. I finally got tired of seeing her in misery and hoping for this last hurdle to fall. Monday she was calling her lawyer and it was so pitiful to hear her on the phone. Monday evening I went home and fired up the Cybershaman.....It was run Monday evening 11-25 for 6 hours. The results appeared on Wed. 11-27.....Today I was with her and she got a call from her attorney. They have set a date for Jan. 6, 2003! Coincidence? You be the judge.

Extracted from the Yahoo UltimateSeduction group on November 28th, 2002 by 'Frank Altomonte'.
Subject: Cybershaman Success

I have found that CS works very quickly when I use it to help out my rose bushes. In fact it helps a little too much. Roses have been a hobby of mine for years. CS causes the blooms to open fully and drop petals very quickly. What took days to happen with the blooms now happens in hours. It makes it hard to put them in a vase because experience tells you, "tomorrow i can cut that off and it will open in the vase" but when tommorrow comes it is already open all the way.

Extracted from the Yahoo CYBER-SHAMAN group on July 6th, 2003 by 'togugawa'. Subject: Re: Questions for all of group

i have used Cybershaman for five separate operations, and so far i have achieved success in three of these operations, and the other two operations are current, so i have yet to find out if they have worked, but i will let you know.

Extracted from the Yahoo CYBER-SHAMAN group on July 11th, 2003 by 'surfer55uk'. Subject: Re: New experiment/experience uploaded to my website

Wow. I charged a bottle of water for 12 minutes with CS and the Nova using the intent posted for weight loss (See http://www.Cybershaman.xaper.com/settings_W.htm) I then placed a sample of regular water and the charged water both in small paper cups and measured them with the Life Force Meter (See <http://www.orgonelab.org/cgi-bin/shop.pl/page=ylemeter.htm>). I set the meter so that the regular water read about 20 percent. I then placed the charged water on it and the meter jumped up past 100 percent. I have previously posted that the Nova by itself registers energy. This is the first time I have been able to verify CS and the Nova together directly using this meter. Good job Ernie on building both.

Now I'll drink the water and lose a few extra pounds LOL.

Extracted from the Yahoo CYBER-SHAMAN group on July 13th, 2003 by 'Greg Harris'. Subject: Testing

CS and Nova WOW

I felt that I needed to post this so here it is. I downloaded CS about a month ago and the first thing I did was to test it out. I made put it to work so that I could receive \$2,000.00 from the universe. Ok well fat chance I thought right! I forgot all about it and started to work on other project. TO make a long story I work for an agency that is having a rough time of it right now and has lain off a lot of people to make ends meet. No one has gotten a raise in 3 years. I was very taken by surprise when I received to envelopes on payday one was for my normal pay and the other was for you guess right \$2,000.00 (*after taxes). My boss told me that she had some left over founds after the yearly budget was done and had to use it or lose it and she felt that I deserved it. What convinced me so much about this is not so much that I got what I asked for but rather that it came from such an unexpected source. Thanks Ernie!!

Extracted from the Yahoo CYBER-SHAMAN group on July 16th, 2003 by 'stalkingbear00'. Subject: IT Works!!

I have made my first attempt at using CS. I used Stalking Bear's suggestion for creating abundance (click [here](#) and look under 'Money Making - Example 3' - webmaster). My first setup was using some mandalas for the pictures instead of the once which came with the program. When I started it, I got extremely dizzy and a major headache. I stopped that program and reset it using the 'abundance', 'success' and 'change' from the program. I still had dizziness, but not as bad. I reset the tune and strength which helped, but I am still a bit dizzy.

Being a healer, I am very sensitive to energy. (For a solution to this dizziness click [here](#), 8th Q + A down - webmaster)

Extracted from the Yahoo CYBER-SHAMAN group on July 18th, 2003 by 'Claudia'. Subject: Dizziness with CS?

You are very lucky! I tried this program time and time again, with no results. I even tried the abundance settings and nothing happened. I don't know if it's because I don't have one of those beamers or not. I can't afford to buy anything at the moment. Heaven knows that I am extremely desperate for \$\$\$ right now, since my bank account is - \$200 (yes, that's NEGATIVE \$200!) and I have mouths to try to feed.

Anyway, I ended up removing the program from my computer. No sense in having soomething on my hard drive that I can't use. :(

Extracted from the Yahoo CYBER-SHAMAN group on July 18th, 2003 by 'Mediator_Lady'. Subject: IT Works!!

Sometimes when I don't have too much time to setup CS myself I use one of Ernie's presets, which seems to work very well.

Extracted from the Yahoo CYBER-SHAMAN group on July 20th, 2003 by 'Kevin Holm'. Subject: lurkdom
Don't get me wrong, I have no doubts about radionics/Cybershaman - I've used CS to win at gambling, find a new girlfriend, sleep better, etc., etc.

Extracted from the Yahoo CYBER-SHAMAN group on July 24th, 2003 by 'Cypherks'. Subject: Measuring Radionics

Since my post earlier my cousin that owed me money, came by and paid me in full. So that helped. He has owed me over a year, and I was really short this month. It was unexpected. So may be I did see a result. I was just using the preset settings for financial abundance with a few minor changes in the words in the target and trends.

Extracted from the Yahoo CYBER-SHAMAN group on July 25th, 2003 by 'katy_iverson'. Subject: Cybershaman

I downloaded Cyber Shaman, the free version right around the time the first (now imploded) group started up, but am almost embarrassed to admit i've done nothing with it save run some of the preset programmes a few times. I'm such a computer dummy. A young friend of mine says 'oh you old guys are afraid you'll break something, just press some buttons' I will get round to it and figure it out.

My use of those preset progs, though, confirms to me that it works. The first one i tried (who doesn't i bet) was financial abundance. Well that has done such bizarre things to my cash flow and how i relate to it i'm still trying to figure it out. I don't think i'll try it again till i have a better handle on it, and will write something on it then. I just bump along the bottom of economic life, happily enough on the whole--but there aint much margin for error!

Relieve stress. Yep i could use some of that i figured (on account of the orgonote=a**** matter). I fired it up and took the dog for a long walk. Maybe it was time for it anyway, but from thereon as *a problem* that matter has receded hugely. As i forgive them those folks will really be in trouble, if you follow me--i'm only dimly aware what that means myself. But it's not my problem.

When i got around to the Chakra balancing and spiritual awakening routines i had picked up on a post where it was said the influence extended over quite an area, certainly the room here. Coming and going and often moved around there are all sorts of orgonite bits and pieces here and from this point i include them in the mental intent i

have as i press that 'set' button. It's weird to say it, but when a programme is running it feels rather as if someone else is in the room. Somewhat akin to the sense i get if an astral 'somebody' IS here. but of course

nobody is. Does that relate to anybody elses experience or am i just weird?

The one that most startled on first use and which i now seem to use most is for clustered water. Again a post of Ernie's where he said it could be used to structure the water in us. I thought yep, we're supposed to be 70/80% water or whatever why not. I'm 61, enjoy rude health on the whole and am not especially creaky, but i felt about

5yrs looser after that. It's a puzzle; i ran that first on my old computer that died a couple of weeks ago. As it's operating system disintegrated it was convinced it had no soundcard or something. Things moved sometimes in that windows volume control window, but nothing emerged from the speakers, but it seemed to work anyway. Also

that running these programmes, then going out, but they still seem to have an effect is astounding. Maybe i'm imagining myself into a better reality but that's ok too.

I read a few posts here where people have got no benefit from the thing, whereas i've hardly opened the box, and while it's not earth shattering it is also clear that something influential happens. Maybe it's the simplicity of my intents. I've been of a metaphysical bent for as long as i remember, but haven't done meditations, spiritual exercises or anything like that for years.

Extracted from the Yahoo CYBER-SHAMAN group on July 28th, 2003 by 'orgonote'. Subject: Re: Last Goodbye!!

I'm the last person to ask about the abundance programme (Financial Abundance preset in CS - webmaster) as yet. I was skint i'm still skint. Something gave a kick to my financial affairs in bizarre ways. I got jobs i didn't expect, aspects of them showed how i don't make the best of what comes in--i get picky instead of taking the rough with the smooth. The upshot was i didn't earn as i might have done of those, and having looked *that* gift horse in the mouth events conspired to cost me *on top* what i could have earned. Events like having a bunch of cb pipes stolen, expenses with the motor which more attention could have avoided--stuff like that.

Also at the time i was tearing my hair out about a phone bill, then it turned out i had more than i'd figured and could pay the thing after all. So again a little lesson and reminder that i'm an idiot even when it comes to balancing the cheque book.

After having dug this sort of hole and then fallen into it, a bit more money came in so i was back where i started. All a bit weird.

Extracted from the Yahoo CYBER-SHAMAN group on July 28th, 2003 by 'philip AHEARNE'. Subject: Re: [CYBER-SHAMAN] Re: Last Goodbye!!

As for the paid versus free version, I own the \$40 version and it's soooooooo worth the money. Lots of presets, more images, ability to save sessions, etc. Just do it. I used the free for over a year and I wish I would have got the paid version sooner.

Extracted from the Yahoo CYBER-SHAMAN group on July 29th, 2003 by 'Cypherks'. Subject: CS/Intent/Does/Doesn't Work

I have seen improvements with my child since using cs, but no cure yet, but it is coming, lol. I do know that cs does work. The thing that I could not understand was I used cs in the past and it worked but when it came to my son it seems like it was just small improvements. I also asked for good things to help myself and my family in the past and forgot all about it and then realized it was something I had asked for several months ago. I really believe my child will be cured it is just a matter of time. He is getting better every day so I thank God for that. He is a handful though and I feel overwhelmed and exhausted. I have also asked cs to find a way for me to help him and I have found this great doctor, summer camp, and after school program for him, so I know this must have been cs helping me find these programs for him. I also used cs to win money in AC and shared it with my Mom.

Extracted from the Yahoo CYBER-SHAMAN group on July 29th, 2003 by 'Lrusso99'. Subject: Re: [CYBER-SHAMAN] CS/Intent/Does/Doesn't Work

Protection is something I have to work on a lot. A group of kids decided they didn't like me being a 'whitelighter' and were attacking. Plus I have a lot of people who are jealous of me, so I have to protect against that. This is why I am running the protection almost constantly. I have noticed a great change since using the CS for protection along with other methods learned from Chuck.

Extracted from the Yahoo CYBER-SHAMAN group on July 29th, 2003 by 'Claudia'. Subject: Time of use for CS

By the way, I just started the trial version this past Tuesday and have experienced great results. More just feeling better and opportunities for money have come easily. No luck with a lottery win but the other stuff is great!

Extracted from the Yahoo CYBER-SHAMAN group on August 1st, 2003 by 'fewaniuk'. Subject: tidal information

I would like to share a nice positive result using CS. During my vacation we stayed at my wife's parents farm. one day my father in L. got very ill. Luckily we had my wifes laptop with us on which I installed a 1session CS program.(thanks again Ernie) I chose for the relieve stress setting, just to try out if anything positive might happen. I had the feeling his sudden illness was a kind of stress-reaction. I let it run for 3

hours. Next day he did not feel ill anymore.!!! a real miracle!!!!

Extracted from the Yahoo CYBER-SHAMAN group on August 1st, 2003 by 'Blubeem'. Subject: Re: [CYBER-SHAMAN] Digest Number 75

to be honest i have only been running the operation (relationship reconciliation in CS - webmaster) since the new moon (29/7),and since then i have noticed subtle differences in MY thought processes.prior to the operation i felt hopeless about the situation.

my visualisation and subtle apprehension of how we feel about one another has changed,almost as though in my imagination my ex has warmed towards me,and a feeling in my heart that we will be reconciled.

Extracted from the Yahoo CYBER-SHAMAN group on August 4th, 2003 by 'surfer55uk'. Subject: Re: Restore relationship

When I started utilizing CS about three years ago (Geez, Time can Fly:)), I too ran it 24/7. I have however developed an increased sensitivity to the programs output and it disturbs my sleep cycle. I usually have 24-72 trends running now, around 16 hrs a day. I usually don't run at night, unless there is an emergency or an especially interesting alignment or event. Can't miss the Big Rifts!

Extracted from the Yahoo CYBER-SHAMAN group on August 4th, 2003 by 'Blubeem'. Subject: Re: Time of use for CS

I have been using the cyber-shaman for about a month, not regularly, but just here and there for a few minutes.....

I have been doing work for my grandmother---always before she never paid me anything NOR did I want any money from her, I was just helping out. THis time though, she has paid me just because every time. I always tried to refuse it, but she insist.----- My old boss, even though I am working for a new company called and is offering me more money and better hours to come back to work for her----WE got our incometax return for our kids this week, and the kids father gave all of it to me, did not split it----and he normally would have kept it all. SO does it work, well just maybe it does.

Extracted from the Yahoo CYBER-SHAMAN on August 5th, 2003 by 'katy_iverson'. Subject: cyber-shaman

I have been experimenting with CS and weight loss. I have seen some results with the method posted at [here](#) that uses the language "the water to cause an pound of body fat to be turned to energy with each ounce of this water drank without any harm or discomfort." But realistically the stated trend does not occur. I don't drink

a 16 ounce bottle of water and loss 16 pounds. This may not even be within the realm of the bodies abilities. It does appear to help the weight loss process and I think that is because the water holds the intent to lose weight..... Through dowsing I learned that the water only needs charging for 12 minutes with CS and the Nova Vega Chi Generator.

Extracted from the Yahoo CYBER-SHAMAN on August 7th, 2003 by 'Greg Harris'. Subject: Weight Loss and CS

I have and do use CS to add to the above (of reducing my weight down - webmaster), things like optimum health, repair my body while asleep, perfect physique, etc. When I run CS with the above, the results are quick and visible, usually the same week. Particularly if I want to bump up the amount of weight I lift. At the end of one week, I could bench 20lbs more than when I had started. Without CS I don't see these kind of results.

Extracted from the Yahoo CYBER-SHAMAN on August 7th, 2003 by 'Cypherks'. Subject: Re: Weight Loss and CS

This is just an update on my situation----money. I am in no way getting rich, but my parents decided to pay me double what they told me originally for working on their houses. I continue getting small amounts, although I do have to put out some effort.

Extracted from the Yahoo CYBER-SHAMAN on August 7th, 2003 by 'katy_iverson'. Subject: RE: Cyber shaman

I have been using Ernies App for,...geez, it's been almost three years. During that Time amazing things have been manifested, all intended, however the way things manifest is usually a complete surprise. And of course, the addage of "be careful what you ask for" applies!

Extracted from the Yahoo CYBER-SHAMAN on August 7th, 2003 by 'ctamoth2k3'. Subject: Re: Cyber shaman

I'm still quite new to Cybershaman, and my time for experimentation has been quite limited really, so i am still a newbie. One thing however that i have discovered, is that somehow one's conciousness changes subtly while running an operation.

Before the operation there are doubts about any given outcome or manifestation.however whenever the outcome is visualised and the program is set, a short period of time later,the mind seems to become more focussed and aware of the positive outcome, and i guess its this which tells us the program is working.this occurs even long before the concrete manifestation of the desire. I have always been subtly aware of

possibilities, but it seems that Cybershaman makes these possibilities probabilities.

Extracted from the Yahoo CYBER-SHAMAN on August 10th, 2003 by 'surfer55uk'. Subject: Cybershaman

CS seems to help fine tune an individual and make them more aware of everything around them....I have also noticed that it tends to make me deal with situations I would otherwise try to avoid..... not in a bad way mind you but it seems to tend to bring out the things I never dealt with for one reason or another I guess would be a better way to put it.

I also have noticed a more then usual spirttual connection I always was very strong in this area but it still seems that I am hightened in this area also

Extracted from the Yahoo CYBER-SHAMAN on August 10th, 2003 by 'WhiteLightHeal'. Subject: Re: [CYBER-SHAMAN] Cybershaman

Yes i have noticed that Cybershaman makes one more conciously aware of the process of creation,ie the great work,where you take an idea and bring it conciously to fruition in the real world.this conciousness also makes feel more responsible for ones thoughts and actions.

Extracted from the Yahoo CYBER-SHAMAN on August 11th, 2003 by 'surfer55uk'. Subject: Re: Cybershaman

I certainly owe Ernie a huge debt of gratitude for releasing CS to the public. It has, literally, changed my Life. It is worth every copper.

Extracted from the Yahoo CYBER-SHAMAN on August 14th, 2003 by 'ctamoth2k3'. Subject: Re: Can CS find personal rate?

I also have the full version and totally agree with you it is awesome!

Extracted from the Yahoo CYBER-SHAMAN on August 14th, 2003 by 'WhiteLightHeal'. Subject: Re: [CYBER-SHAMAN] Re: enhancing visualization using CS

I did an intent to go back 15 years to take away sags wrinkles buldges and bags with some other words....yes it has seemed to work.....so far so good

Extracted from the Yahoo CYBER-SHAMAN on August 15th, 2003 by 'WhiteLightHeal'. Subject: Re: [CYBER-SHAMAN] physical changes

I have been using the shaman on some ladies at my new job to make them friendlier with me and it is working.

Extracted from the Yahoo CYBER-SHAMAN on August 21st, 2003 by 'hyperkell'. Subject: what happened?

I tested the Cybershaman with Clustered Water preset. I was very astonished with the result. Although I can't know if I really produced clustered water, the water treated tasted very different from the untreated water. The treated water tasted like it was "ferric". I asked my gf to taste and confirmed that, definitely, the taste was clearly different (although she was quite suspicious about the possibility of a software to operate change in physical environment).

So, a clear success here for me

Extracted from the Forum on Cybershaman's homepage by 'Soak'. Subject: Any Success Stories

The question you might ask is what haven't I used Cybershaman for to get good results?

If two people in my family are fighting and it's annoying me...I stop the fight, immediately with CS.

Change the weather bring more money in...more opportunities for money. Sales contracts on Houses to be sold.

A CEO who is now also my friend once asked me to help her bring in money to her company that was \$9,000 in debt each month. I ran the energy three times within 2 weeks, She was 450,000 ahead in their sales profits.

Give Social workers a little boost to do their job nicer, more effective and friendlier

Get rid of ants in a house

Get rid of mosquitos and allergy causing things in the air around my home and in my back yard

Stop my kids from throwing temper tantrums...that's not as easy as it sounds...they are two year old twins

Basically if you can think it and you have a moment to envision you can do it with Cyber shaman. Just give up any mental limitations.

Extracted from the Yahoo chi-generators group on August 8th, 2003 by 'light442003'. Subject: Re: ernies new line of chi gens

Oh yeah, I also like to clear and clean the air where I live of toxins. I've won the lottery twice. Helped people attract their ideal mates and lovers. The only limitations are the ones you place on yourself

Extracted from the Yahoo chi-generators group on August 8th, 2003 by 'light442003'. Subject: Re: ernies new line of chi gens

I've found I can get very specific sometimes when it comes to behaviors. I've been able to help children who are hyperactive...literally...Stop in mid crawl, yell, hysteria, calm down lay there head down and go to sleep in order to prevent being over tired. Basically by putting in the mental intention (in CS - webmaster).....

When a freind of mine was loosing weight, I had sent her energies that said I love do drink water, I am drinking plenty of water. Not only did she drink plenty of water, but she heard the words "I love to drink water, I'm drinking plenty of water." She thought it was her own mind telling her to drink water. Until I told her that's exactly what I had put into the mental intention (in CS - webmaster).

Extracted from the Yahoo chi-generators group on August 11th, 2003 by 'light442003'. Subject: [VEGA CHI GENERATORS and Other Orgone Creations] Re: ernies new line of c...

There are times though I may just put it on the physical. So I've learned. For instance, when energetically, spiritually helping children with fetal alcohol syndrome. I had read research on how effect and helpful Aqua CHI was. I put in an intention to release the problems and used the words AQUA CHI three times. The children sweated out alcohol, physically, wanted and did drink more water, mentally, It seems to rain during the time I run the program, psionically. Since people are beginning to complain about it raining, I'll switch to just sending the "spiritual healing energies" under the physical and mental settings. although it's helpful to know that's a new and different way to create weather.

Extracted from the Yahoo chi-generators group on August 11th, 2003 by 'light442003'. Subject: [VEGA CHI GENERATORS and Other Orgone Creations] Re: ernies new line of c...

I've been having some success with the weight loss water by imprinting a vibrational message with Cybershaman, frequencies, and recorded vocal affirmations. All of the above played through headphones to a container of water for a designated amount of time..

Extracted from the Yahoo mystical-wonders group on August 12th, 2003 by 'renglish35'. Subject: Re: Changing DNA with Vibrations?

I have your 3 session CS and it worked great I saw great results once I understood what to do.

Extracted from the Yahoo CYBER-SHAMAN on August 25th, 2003 by 'Qui-Gon Jinn'. Subject: Need Ernie's HELP!!!!!!

I've used CS a number of times and have ALWAYS seen results. I've used it to find a great girlfriend (twice-but that's another story), win at gambling, have money come my way, chill out my boss, revive my dying plants...etc.

Extracted from the Yahoo CYBER-SHAMAN on August 27th, 2003 by 'Cypherks'. Subject: Re: newbie question: how does Cybershaman work

I used my new shaman to reverse the causes and symptoms of the food poisoning since I was so weak this was about all I could muster.....it worked I ran it twice for 90 minutes and slept like a baby for the night.....I am feeling so much better today....

Extracted from the Yahoo CYBER-SHAMAN on September 3rd, 2003 by 'WhiteLightHeal'. Subject: Re: [CYBER-SHAMAN] Re: Free Reiki Master Attunement (really)

Over the past 3 years, I've trained, talked with many different types of consultants, therapists, practitioners in different walks and fields of study. These people have found Cyber Shaman a fantastic asset in giving there field of expertise a boost.

Extracted from the Yahoo CYBER-SHAMAN on September 6th, 2003 by 'benevolentbudha'. Subject: Re: CS and Reiki

I downloaded the free version day before yesterday.I experimented with the settings with the intention to have a better sex life with my wife. Can't say whether the erection or premature ejaculation problem has been solved as there was no private opportunity with the young daughter being at home for the week end but I can say this with certainty that the intimacy between us seems to have increased.

Extracted from the Yahoo CYBER-SHAMAN on September 8th, 2003 by 'iamgrateful2001'. Subject: Success ?

The Doctors tested it (CyberSjaman) on themselves and I (Ernie Vega) got feedback from all of them. All said the same thing. This makes acupuncture much safer and faster. One MD got really angry and said you assholes are going to put us all out of business with all this alternative crap.

Extracted from the Yahoo CYBER-SHAMAN on September 6th, 2003 by 'benevolentbudha'. Subject: Re: CS and Reiki

I purchased Cybershaman and Miracle 6 from Ernie Vega almost 3 years ago to aid in sending energy to my husband who is afflicted with Parkinson's Disease.

I used the programs to elevate the energy in foods that I gave my husband to eat, and I also used the program to "charge"/ raise the energy level of purified water that I gave him to drink. Our doctor who is a good friend was very skeptical of this procedure and asked me to pour tap water into one glass and catalyst water charged with the computer speakers from Ernie's software into another. He told me to mark the glasses and be able to identify which one was which after he tested them.

He then proceeded to test both glasses of water with a pendulum, (which he uses as an aid in his diagnosis of disease), I first gave him the tap water which he tested and read the levels of energy until the pendulum stopped spinning. And then I gave put the catalyst water in front of him for testing.

The pendulum spun faster and faster and Doctor Bradley's eyes got bigger and bigger until finally when the energy reading was about 500 times that of the tap water the pendulum started to slow down. He was truly astounded !....He simply could not believe his own test. In fact he tested both the glasses again to reassure himself that there actually WAS that much difference.

I have charged water and supplied Doctor Bradley on many occasions since that day of testing.

The water is literally "restored" to the water of life. It works equally well with distilled water. We refer to it as "Ernie's Water".

That is the best physical evidence I can offer you for the effectiveness of Cybershaman and Miracle 6 which are both Ernie's programs. I see many other positive effects manifesting themselves in my husband. He, by all comparables, should be in a wheel-chair wearing diapers and drooling. After 15+ years with this disease he probably wouldn't even know who I am.

But..... he still bathes, shaves, feeds himself, walks a mile a day, works out every day on his CardioGlide machine, and even cooks a meal every so often for both himself and me. His palsy is under control and he is on less than 1/3 of the prescribed medication that the alopathic doctors have given him. He is not perfect by any means, but he is so very much better than others who have suffered with this wretched disease that he is almost a "miracle" walking. !!

And Cybershaman programs are at least partly responsible... in my opinion and by virtue of my observation.

Extracted from the Yahoo CYBER-SHAMAN on September 12th, 2003 by 'Nancy English'. Subject: Response to Dionoysus.."Does CS really work"

I have TeleHypnosis Pro and Cybershaman. I use them both and have had some great results with both. If I had to choose between the two, that would be a tough call because they are both very unique.

Extracted from the Yahoo mystical_wonders group on September 4th, 2003 by 'Jamie'. Subject: Re: [mystical_wonders] Re: Radionic softwares

Cybershaman did not work for me.

Extracted from the Yahoo mystical_wonders group on September 5th, 2003 by 'Limboh'. Subject: Re: [mystical_wonders] Re: Radionic softwares

...one odd effect of using Cybershaman is the affect it has on my spaniel .he refuses to come into the house when im running Cybershaman,and seems to freeze up as though in extreme fear.im not sure if it is solely the effect of the Cybershaman program running,or whether it is anything to do with all the chi gens ive got in the house.

Extracted from the Yahoo CYBER-SHAMAN on October 5th, 2003 by 'surfer55uk'. Subject: symbols for use in transmission window

I have no negative experience with pets but if I use CS with intensity (nonstop 12 hour) the next day one of my children usually get ill (fever, grip). I can't tell there is an exact connection but this is my observation.

Extracted from the Yahoo CYBER-SHAMAN on October 5th, 2003 by 'muvad Actan'. Subject: Re: [CYBER-SHAMAN] symbols for use in transmission window

We ran for appx. 30 minutes - it was amazing. The second the program started running the hair on our arms and neck stood out. We both obtained extremely deep meditative states in a fraction of the time generally required. At the end of the session, we both had AMAZING personal insights. But the coolest part.... during our session, my girlfriend who was working in the home office had a "sudden insight" into a situation she had been trying to resolve regarding a design at work for 4 months. It was such an amazing insight for her she drove right to work to finesse the details so she could present the solution this morning, which she did and received MANY KUDOS!

I think one of the keys here is the energizing symbol we used. I had been thinking about this for awhile - the great pyramid (some believe) to be a generator of sorts. I have run two different sessions since with this image and both of them yielded almost instant results.

Webmaster note: If you want to see the settings for this one, click [here](#) and look for 'Insight and Inspiration'

Extracted from the Yahoo CYBER-SHAMAN on October 6th, 2003 by 'Frater Dagaz'. Subject:

Multiparadigm Accidental Discovery

I used cs this morning asking to find the keys today and I did I am so happy, this key would have costed me alot of money. I would have had to tow the car to the dealer, At least \$30.00 then make a key \$52.00, then program it \$30.00, purchase a new remote, 130.00, program it for \$20.00, CS worked for me today! Thanks Ernie.

Extracted from the Yahoo CYBER-SHAMAN on October 6th, 2003 by 'Lrusso99'. Subject: Re: [CYBER-SHAMAN] I FOUND MY KEYS!

Yesterday I ran the following CS setting for \$300 just for the heck of it.

Well today an unexpected \$300 arrived, not for me but a family member who also lives within the house. Folks this is the third time this has happened to me, I set CS for a dollar amount and someone I know gets it, not that it is bad that they do but is this a wild coincidence or what?

Webmaster note: If you want to see the settings for this one, click [here](#) and look for 'Money (Making) - Example 5'

Extracted from the Yahoo CYBER-SHAMAN on October 9th, 2003 by 'renglish35'. Subject: Funny coincidence or what?

...my intention was ' ..\$500.00 ..without harm within 10 days..', the next day my neighbor won \$500.00 playing bingo! LOL! too funny..! just gotta figure out how to 'aim' this better I guess! <grin!>

Extracted from the Yahoo CYBER-SHAMAN on October 13th, 2003 by 'epona209'. Subject: Re: Funny coincidence or what?

Since R35 suggestion using the pyramid, I' ve been trying it out (within CS -webmaster), but not for money, and the results have definitely been coming my way, and quickly I might add.

Extracted from the Yahoo CYBER-SHAMAN on October 13th, 2003 by 'ninepercent_bf'. Subject: Re: Funny coincidence or what?

Toward the end of summer things were pretty dry hereabouts and the garden was suffering. Using my handy free test version of CS 6 I set up an intention for rain.

My wife caught me at the keyboard and smiled knowingly. You know, the smile that says "Humor him, he's harmless".

The program ran in the early afternoon. There was no precip in the 5 day forecast.

Sometime in the middle of the night it started to sprinkle. The next morning it was coming down nice and steady. It did not stop all day. The kind of rain that is nice to walk in.

The wife said, "OK wise guy, keep it up if it's not just a fluke". So a 90 min session was centered on the days earth high tide time and another centered on sundown.

It continued to rain in gentle squalls 3 more days. Meanwhile the surrounding area was drenched with two days of half inch per hour, wind, downed trees and all that.

Weather prognosticators were at a loss as to where the first days "sparse scattered showers" and later "unexpected storm system" came from. I don't know either. I'm just happy I got a jump on it so we got easy rain rather than being flooded out again, as we could have with 24 inches in 48 hours.

Wife is silent on the matter. (heheh)

Webmaster note: If you want to see the settings for this one, click [here](#) and look for 'Weather Modification - Example 3'

Extracted from the Yahoo CYBER-SHAMAN on October 15th, 2003 by 'Stan'. Subject: Rain 'n' Reptoids

I have to tell you about an experiment I used with CS---I have been using it for a few months now, basically a specific intent to influence a certain person--without success to my knowledge. So last week just playing around I decided to use it to make all the men in my area within an age range, with specific hair color and eyes want me, etc. I am not sure of all the exact wordings, as I was just playing with it. ---This morning I have to go with my parents, aunts, cousins, and an appraisor to my uncles estate to document all of the belongings. The apprasor is one of my old class mates in the age group, hair color and eye color and in my area that I specified the men to have. I never even had him on my mind when I ran the program last week. He called me first thing this morning to see if I had a ride to the neighboring town 2 hours away, and if I would accompany him. LOL He already knew from my visit earlier in the week I was driving my parents, and aunt. But he was really putting pressor and thinking of everything he could to have me ride with him. LOL I thought it was funny and wanted to share, this does work in misterious ways.

Extracted from the Yahoo CYBER-SHAMAN on October 17th, 2003 by 'katy_iverson'. Subject: too funny

There's no question in my mind that the Cybershaman generates and transmits energy--there's no question there-- because I can feel it physically.

Extracted from the Yahoo CYBER-SHAMAN on October 23rd, 2003 by 'Tonic herb'. Subject: Sharing some questions that may be beneficial for others

There has been some good luck winning the pick three with Cyber shaman. I think 30 million dollars worth of good luck. Ernie has more of the details involved with the situation of the Cyber Shaman user.

Extracted from the Yahoo CYBER-SHAMAN on October 24th, 2003 by 'benevolentbudha'. Subject: An offer to good to refuse

I am currently of two minds whether to use Cybershaman in this new household as my new flatmate is expecting twins and I know Cybershaman puts out an energy field as my old flatmate who relocated with me can feel it strongly and I have begun feeling the field as well with a certain picture in the program (energising CS location - the picture was one of a diagram of a seated person and their energy fields, quite colorful) (it felt like I had a lot of pebbles tumbling through my energy field) which can make me feel grotty until corrected with a different picture.

Extracted from the Yahoo CYBER-SHAMAN on October 30th, 2003 by 'John Hicks'. Subject: Re: [CYBER-SHAMAN] reiki site

I saw my doctor today and it appears that I won't even have to surgery on my gall bladder. Considering that a year ago I was beyond death's door, that is quite amazing and I have Cybershaman among other things to thank for still being around to raise hell.

Extracted from the Yahoo Vega Chi Generators on October 10th, 2003 by 'Uncle Chuckie'. Subject: Thank you Ernie and others

I did balancing of the chakras last night while asleep, and today I feel really positive, even though things are not, I still feel like I am on cloud 9 and everything is fine, as far as financial, etc. I also have a really jittery feeling.

Extracted from the Yahoo CYBER-SHAMAN on November 9th, 2003 by 'katy_iverson'. Subject: Re: More Raising awareness intentions today! for Harmonic convergence

I had been running an intention that my husband requested, for him to win the lottery, For about a week. When one Wednesday night around 9:30...they draw the lottery at 10:00. I woke up out of a sound sleep went upstairs and made mad passionate love to my husband. The next morning he woke me up bright and early saying they had won \$5,000 in the lottery. I'd say when two people put there minds together and sex is involved, it's pretty powerful. Coincidence...I'm not sure...but my husband is very happy either way.

Extracted from the Yahoo CYBER-SHAMAN on November 11th, 2003 by 'benevolentbudha'. Subject: Re: sexualenergies

....Since that experience I am being more careful. But getting great results with CS. My life and the life of my family has greatly improved. I am just trying to keep up with the changes now. My children all in sudden had these great opportunities coming into their lives. I have no doubt that Cybershaman works!! Thanks to you and Ernie. You are both a gift to this world. Thank you!!.

I have been making some composite pictures with my intent and some crystals, symbols and flowers. All working beautifully. I had my 2 y/o grandson recover his appetite in one day.

Extracted from the Yahoo CYBER-SHAMAN on November 15th, 2003 by 'Amaterasu'. Subject: Another Success Story

Sometimes when I send energies for brain empowerment and thought management to myself, my two year old children will learn things faster and make a leap forward in their own progress.

I've been working with Cyber Shaman for over three years now and I haven't found it to have any distressing side effects, or harmful energies. Unless some one either was in a bad mood when they sent energies and they sent negative energies intentionally, or they didn't place proper parameters on what they were sending.

Extracted from the Yahoo CYBER-SHAMAN on November 16th, 2003 by 'benevolentbudha'. Subject: Re: Questions for Holly, Answers from Holly

Thank you as Jamie head was ramed into the metal play equipment last thursday...She is tring so hard, but some of the kids well you know how this is...kids are kids....Jamie is doing better we ran a CS program for her for a couple of days....we have also noticed a change in the energies around here the past week Thanks

Extracted from the Yahoo CYBER-SHAMAN on November 20th, 2003 by 'WhiteLightHeal'. Subject: Re: [CYBER-SHAMAN] Digest Number 204

sis + dad: wanted the house blessed (we have had medium bad ghost activity, i used CS to remove it, but it lasted ~3 days before that sucker came back.)

Extracted from the Yahoo CYBER-SHAMAN on November 23rd, 2003 by 'nomolo2001'. Subject: Re: sad news

I have also run "causeofbeingunreasonable" and reversed it at Holly's suggestion with some very encouraging results ;)

Extracted from the Yahoo CYBER-SHAMAN on November 25th, 2003 bv 'Julie'. Subiect: Re: [CYBER-

SHAMAN] Holly's Insights

I have found the presets in Cyber Shaman to be Very Good! I have also found the more a person uses the preset the better they get.

Extracted from the Yahoo CYBER-SHAMAN on November 30th, 2003 by 'benevolentbudha'. Subject: Re: Quality presets in My New Upgraded Cyber Shaman

I used the one in Mikes forum with the charging water to lose weight, but without results for me, I would like to know a good setting for this also, I have expirmented with some on my own, but no results.

Extracted from the Yahoo CYBER-SHAMAN on November 30th, 2003 by 'katy_iverson'. Subject: Re: weight loss

I have an Autistic son and a pddnos daughter. I'm working with the social workers. Before the psychic protection preset, they usually act like they don't have time or don't know how to provide services the children qualify for. Many times they push it on to someone else blaming someone else in the system.

After I use the psychic protection, they seem to be able to focus on getting the best possible results. Many times while using the psychic protection the people will start taking action when it had taken months for me to get their attention. All of a sudden it becomes very important to them to get it taken care of! Which is wonderful for me and the children!

Extracted from the Yahoo CYBER-SHAMAN on December 2nd, 2003 by 'Rich'. Subject: Re: presets

I purchased Cyber Shaman in September and at first got bang on results but knew that there was more to the program.

Extracted from the Yahoo CYBER-SHAMAN on December 8th, 2003 by 'fewaniuk'. Subject: Holly's personal treatment

We were in need of a car and loan, since our van was getting old and tired. After shopping around we found a very nice Subaru wagon, and applied for a loan thru the car dealership. Since our credit was not in the best shape after I was laid off for part of the summer, I decided to run a CS program for the deal.

I ran the intention (with the pre-set abundance mode) and changed the wording to read approx. "get a great deal with low interest and low monthly payments" and the target of "the dealership and it's banking loan associates". I added all the details. car, etc. We got to the dealership last nite and after 3 different banks

turned us down, or wanted a big down payment, we got 6%, no down payment and the low payment we wanted. The dealership seemed STUNNED that the bank gave us that great of an interest, given our challenging credit app. I just thought, well I KNOW what happened... Great car, good deal. We're very happy.....

Extracted from the Yahoo CYBER-SHAMAN on December 10th, 2003 by 'Nancy'. Subject: CS Works For Loan App....

I am new to radionics and have been using CS at work for about a month now with no visible results. I use the preset "Abundance" and run it for the entire eight hour day.

Extracted from the Yahoo CYBER-SHAMAN on December 10th, 2003 by 'HOT_COMMODITY'. Subject: CS Abundance

I've had an interesting experience this week. One of my children was terribly sick fever, flu, ear infection. I was also sick. My husband and other child were getting ill also. To save myself some time and money. I used Cyber Shaman to do an overall balancing..... within a day all are amazingly better!!!

Extracted from the Yahoo CYBER-SHAMAN on December 11th, 2003 by 'benevolentbudha'. Subject: Timely Tip

Just wanted to share with you that I found a job, got a professional interview yesterday and my (new) boss just called me to announce I am hired ! Since August I was looking for a job that'd fit my expectations (interesting, well paid and with friendly colleagues I can match with) I finally got it and I am convinced that the use " of names of God (THANKS Holly for that !) to "shape my mind" in concordance with the Energy from the group sessions and the use of Cybershaman helped A LOT. Makes me feel like screaming THANK YOU !!!! So THANK YOU !!.....And Thanks myself too :)

Extracted from the Yahoo CYBER-SHAMAN on December 18th, 2003 by 'soak'. Subject: H.A.P.P.Y

Thank-you Angel for being so candid and sharing with us about your autistic son. We have been getting great results with the work we are doing using cyber shaman with the children and I'm so happy about that. It's great to see him able to take part in music singing and interacting.

Extracted from the Yahoo CYBER-SHAMAN on December 22nd, 2003 by 'benevolentbudha'. Subject: Re: peter

By the way, I've used Cybershaman for many things in the past and have been very successful. Thanks Ernie.

Extracted from the Yahoo CYBER-SHAMAN on December 22nd, 2003 by 'Mike'. Subject: Question about attracting a new lover

I was able to get a great level of privacy and protection from the Alpha 2 system (Cybershaman) for a whole week or so, which is the longest one program has worked for me continuously in recent months, but due to one reason or another, I found it necessary to switch to other programs and patterns.

Extracted from the Yahoo CYBER-SHAMAN on January 1st, 2004 by 'rdawnrobert'. Subject: Re: A Change in Protective Strategies Required

I personally do not know what I would do without my CS!!.

Extracted from the Yahoo CYBER-SHAMAN on January 6th, 2004 by 'WhiteLightHeal'. Subject: Re: [CYBER-SHAMAN] The Silicon Mage and things to come in 2004

I am a dowser who has benefited TREMENDOUSLY from this program. I use it daily and have seen many results!!

Extracted from the Yahoo CYBER-SHAMAN on January 6th, 2004 by 'marksvnh'. Subject: Re: Ernie! Please Help!!

I downloaded Cybershaman about 6 weeks ago, and I haven't been able to get away long enough from the computer to post this before. I started with myself and noticed the changes immediately. The first time I used it I wrote "To sleep profoundly with long periods of REM (rapid eye movement) and to wake up completely refreshed in the morning. I cannot remember what symbols I used. The following morning when I woke up I felt so refreshed and renewed, it was a feeling I never had before. Then I started working on my children and grandchildren, one is going through terrible twos and refused to eat, he was eating the following day after I runned CS on him. The success cases I have had are too much to mention here.

I did one placing a picture of my daughter in the center of a picture of quartz crystal with gold inclusions. And changed her mood from gloomy to ecstatic in 10 minutes. And she is still feeling the high.

I linked a photo of myself (with Paint Shop) when I was 23 to one of myself now at 50 uniting them with a vortex and Cybershamaned them. Went out to do some shopping, and every one I met commented on how youthful I was looking and it seems that the effect hasn't yet worn off because people are still commenting. I see myself the same in the mirror but somehow others see me younger. I used a picture of the statue of

Aphrodite for this one.

Extracted from the Cybershaman forum on date unknown, 2003 by 'Amaterasu88'. Subject: Re: It works!!
I don't have external results as yet (I am a new comer) but I am definitely in a much better mood, which surprises me, and indicates that something is really happening.

Extracted from the Yahoo CYBER-SHAMAN on January 10th, 2004 by 'lenir6'. Subject: Re: CS for barriers to abundance and prosperity

I have had success on something specific like a car loan in less than 36 hours, took only 3 days the last time I ran a \$ setting to get a really big order coming in, a few weeks for others. I also am running a prosperity program I started last nite. I had a fast/great success using the preset \$ red symbol under "aodold" symbols.

Extracted from the Yahoo CYBER-SHAMAN on January 10th, 2004 by 'Nancy'. Subject: Re: Re:CS for barriers to abundance and prosperity

Also, this week I'd love to hear the various ways others use the CS to give themselves an energy boost. I have tried a number of different ways and all did help.

Extracted from the Yahoo CYBER-SHAMAN on January 23rd, 2004 by 'AirSparrow'. Subject: Re: The Web Wish Well Project

I have been getting results, but they've only happened very slowly after many, many sessions.

Extracted from the Yahoo CYBER-SHAMAN on February 1st, 2004 by 'erobertg'. Subject: Session Timing

I will admit I have had a failure with writing a program also, But I also know that was not the programs fault it was mine....why because I should have thought it out better, I should have broke the one intent into a few smaller ones....I know what I did wrong is what I am trying to state.....If something does not work simply try to rethink maybe the wordage and or the pictures you used to try again

Extracted from the Yahoo CYBER-SHAMAN on February 2nd, 2004 by 'WhiteLightHeal'. Subject: Re: [CYBER-SHAMAN] Re: the cyber shaman cloth

I was experimenting with your power of 3's today, but in a unique way. First, I cloned three CS (via Alpha-1). Next, I ran the same intent 3 times in each CS for 27 minutes (multiple of 3). The affect was the strongest yet since I have been playing around with CS.

Extracted from the Yahoo CYBER-SHAMAN on February 5th, 2004 by 'Resonant Frequency'. Subject: Re: Revised Session Time guidelines

I want to say THANK YOU for shareing this Cyber-Shaman with us ALL. I just love this program!!!! very much!! And I can see this was a hard program to make. And you just keep making it better and better.

Extracted from the Yahoo CYBER-SHAMAN on February 7th, 2004 by 'Eric'. Subject: Re: [CYBER-SHAMAN] spam bins and other delays

TIPS AND ADVICE ON USING CYBERSHAMAN

At first Cybershaman seems very confusing and you're probably not sure what you're doing (just like I was and still am). I offer these tips in the hope of either adding to your confusion (only kidding) or enhancing the knowledge you have already gained. I have obtained them either from Ernie Vega (inventor of Cybershaman) or the Internet. For tips on getting yourself all nice and snuggly in preparation for a session with Cybershaman click [here](#).

- Dowsing the answer is a good method until you understand a good number of symbols and tones. Hold your receptive hand approximately 8 inches away from the screen and click on each feature. The stronger the feedback onto your hand the better the symbol or tone is for your given purpose.
- When targeting your intent be descriptive as much as possible
- Experiments done in 3's yield better results. Do each one 3 times or use 3 samples and 3 controls.
- The Chi Generators really should not be used in the testing. At least not in the same rounds of testing. The Chi Generators are most helpful for creating the energy required to run a Radionics machine or to increase the ability of the operator to project his/her focus.
- Don't be discouraged about results in the beginning
- To get the best results you should learn to quiet the inner self. Try to stop the internal dialogue. Once you envision your desired result already having been accomplished Click the set button.
- If you're doing plant experiments ensure that the control and samples are an appreciable distance away from each other - plant life communicates. If the seeds come from the same batch there may be a response, wherein the 2 communicate conflicting messages to each other and the results could be marginal.
- The biggest cause for Cybershaman failures is haste, the second is lack of focus, the third is a closed mind or half hearted attempt. It should be approached with extreme seriousness and no prejudice. Belief is not required just an open or neutral approach.
- If you're using the Alpha RAX - Causal Engineering Suite, the software will start scanning for your intent when you click on the Preset tab. Do not click on the 'Set' button as this will change some of the preset values. To send your intent 'out there', just click on the 'Send' button.
- If you are using Cybershaman on somebody else. do not tell that person that you are doing so. The

human mind can influence the energy if you tell him/her you are sending it to them. (For more info on this click [here](#) and scroll down to point 3)

- On a humorous note you could look at the front of Cyber Shaman as if it were a plate. The center window is the Entree, on the left a salad, on the right desert and so forth. The Target is my or your stomach. The intent on the left flows up and around over to the subject which is your stomach. You can make the plate look good so the intent all seems to fit together to form your experience, It's all going to end up in the stomach. So the only thing that matters as far as the order is, if it looks good to you. (quoted from Holly Conley)
- It's not a good idea to use the reverse function on the presets

I posted a question in the Cybershaman Discussion Group as to how people prepare for a session with Cybershaman. Should you just rush into it head on and hope for the best, should you perform a ritualistic magick dance around a few makeshift totem poles or should you? Anyway these are the replies I got back and are by no means the only ways to prepare for an experience with Cybershaman. Each to their own and the following are only suggestions. I have provided extra information, namely website links, where I thought it might help.

I would say that at least for me, the best way to prepare is to start with a short meditation to clear your mind. I often will burn incense to create a more vibrant environment. Then I may use the Brain Wave Generator to become more focused.

After a while the set step gets easier. The tough part is when your mind wanders off in a different direction. If that happens just re-focus.

There are ways to increase your focusing ability and learn to quieten the inner self.

Here are a couple. (some are ridiculously simple)

1. Get a calendar and decide that you will write on it at a specific minute each day. Example: 7:42 Pm. Just write the word Focus on the space in the calendar for that day. Do it at exactly 7:42 pm. You will be surprised how difficult it is to remember to do this. If you do this the longer you do it the more focused you become.
2. Dream awareness: When you are dreaming, when you realize you are in a dream, look for your hands. When you find them, you will have control of the dream. Once you have control of the dream instruct your mind to sharpen your focusing skills. It will work. I learned this trick from something in a Castaneda book.
3. Do 5 minutes of Breathing practice before starting your program. As you breath, envision white light entering your body. Follow the breath to your lungs and from there into your bloodstream as oxygen, as you exhale see the light come out gray and dark as in you are expelling negativity. Breathe with your diaphragm let your stomach go out when you breathe in and push with your stomach muscles as you breathe out. Also try to get as much out as possible, there is usually some air you leave in the lungs and this air is no good anymore from an energy perspective.

'Ernie Vega' - Developer of Cybershaman

About focusing, I've found you can spend all the time you have available meditating, focusing, burning incense, sage and clearing your house and yourself and set your intention that way.

Or if you have a regular practice of keeping yourself centered and as calm and relaxed as functionally possible. When it comes time to setting the intention it just takes me a moment. The reason is, you can feel confident that you've already entered the details of the intention in the subject box, and using symbols, so you don't have to clutter your mind trying to keep the details in it of your intention.

Since the left side of the brain is taken care of, When I set my intention, I smile and envision what the outcome will be like and feel, experiencing the successful outcome of the intention.

When we smile our hypothalamus, sends messages to all parts of our body, such as our muscles giving it the message we are happy with our life and that we would like to continue to live. Which then causes us to feel healthy, happier, more confident, agreeable and capable. I'm taking advantage of the fact that Cyber Shaman takes an energetic picture and records the frequencies of feeling good and the body wanting to live. When I run Cybershaman, I don't actually have to go around smiling all day, unless I want to, but my body can still feel the positive signals.

By relaxing and just training myself to be grateful, smiling I can set the intention very easily and very fast. For me it's the positive emotion that gives me the uplifting chi to accomplish what it is I'm intending. Sometimes I just envision as if it's Christmas morning with happiness and In my head I may say Merry Christmas! For people who don't practice Christmas any happy occasion will do. Or I may say Peace, or Joy! then Click on the set button. It can be that easy.

Of course any effect on the human body has not been proven, and I personally haven't felt the need or the desire to prove it to anyone. Most people that are receiving positive results don't ask for proof about the hypothalamus, they seem content with the results.

'Holly Conley' - 3 years experience with Cybershaman and has her own Hollys Nook on the Cybershaman homepage

Basically, I would simply LOOK with my eyes...actually see things...different distances--far away, up close, mid-way, to the side etc... no mental talk, no thinking, just looking.

Then I would LISTEN. listen to sounds all around, like the wind blowing, my cat, the whirl of the computer, sound of my breath etc

Then I would FEEL, the chair, the rise and fall of my chest, the air moving thru my nose, my heart beat, the chill on my skin etc...

Then I would TASTE.

I find that I am quite centered, quiet, still and grounded after this exercise. And that I am a center in a multidimensional space...if that makes sense...

Also, at first, I also had a difficult time with visualization. I was much better at feeling. It's tough for me to explain. kind of an internal sensing. but with the same completeness as a visualization. This is okay. I think.

though the more completely we can sense, the better.

Also, I think a lot of our trouble--a lot of my trouble--are assumptions we have. I found I assumed too much, instead of just witnessing and observing. The exercise I outlined above has been helpful for this too.

I also think that maybe we make things too difficult for ourselves. For instance, our inability to visualize. Obviously, the more you use it, the more developed it gets. However, to say you can't do it, might be incorrect. Practice visualizing a story you know well, a childhood scene etc. Maybe set up a desert landscape. Feel the sand. Are you barefoot? What are you wearing? Walk to an oasis. How long does it take to get there? What do you see? Is there a large rock lying around somewhere? Do you have a staff? Are there creatures around? Maybe the sand will be pink and the palm trees purple. It doesn't matter. This type of self-censorship and self-correction is inappropriate.

'benari97405,

Tapping or keeping a steady beat in the ear will allow you to control your mind faster than anything by driving out all thoughts or as some term this, a racing mind that can't be quieted so thought can be allowed to enter from energy or as some term this, the universal mind. You can do this manually or use one of your machines to produce a steady beat.

'Tracy'

I am very particular when it comes to actually pushing the "send" button, I spend several minutes in a meditative state visualizing the intent and making sure I don't see it in a future tense but as already happened. As in the case of the breast cancer, you really don't want to focus attention on the cancer there but in total health. Like with the abundance program, you do not want to focus on the lack of money but focusing as if you already HAD it and it came to be. As with magick, the beliefs that this will work without doubt and total acceptance and letting the worries go surrounding the issues is important (in my opinion).

'Laurie Krause'

If you are having trouble "visualizing" you may have better connections to your auditory or tactile senses so you may want to try repeating the intent in your head and as you repeat it click set. Chanting works also.

'Holly Conley'

If you prefer a more tactile approach you can do a number of things. You can use a rubbing surface like with a radionics machine, or simply write the intent on a piece of paper, fold it up until it's small enough to hold between 2 fingers and hold it to your third eye chakra on your forehead and then click the set button.

'Holly Conley'

... (I) listen to the song "Cloudbusting" by Kate Bush whilst setting up a Cybershaman session? If you listen to the lyrics and music you will hear what I mean, there can't be many mainstream pop music tributes to W.Reich! It was even sampled as part of a dance track and got into the U.K. Top 5!

'Tom'

When I use CS, I put as much of me into what I want before I press that Set button. In other words, I feel, see, smell, taste, hear, etc. what I want. That is how I intent my wishes.

I don't spend hours meditating, concentrating, etc. It takes me seconds to get into the CS-zone. But, I make sure my whole being is into what I want.

'Kevin Holm'

1) The first is a technique I learned from Mary Lynch when studying her training called Consegrity. Before using CS, I offer the following prayer. "Thank you God for making this space sacred" (space being the area I am using to program CS in) Then I state "Thank you universe for raising the vibrational frequency in this space to a level where all things are possible."

2) I then use the TFT (Thought Field Therapy) or EFT (Emotional Freedom Technique) correction to remove any doubt or feeling of undeservedness. This is a simple technique. I tap the side of my hand (where you would do a karate chop) while stating something like "Even though I may doubt this will work or believe I may not deserve for this to work, I deeply and completely love and accept my self" This helps to remove both on a subconscious level.

3) I then envision the desire or goal and feel strong heartfelt appreciation for it. This approach comes from a recent post on this group but I have also studied quite a bit of the Heath Math research and there is a very strong basis for doing this.

4) I use a beamer as discussed previously on this group. Personally I recommend the one made by a member of this group (Jonathan - no website at the moment - webmaster).

5) This step is the one I consider the most effective and probably controversial to some. I have studied the lectures of Deepak Chopra and others and concluded that we are not separate from God but rather a part of all of us is God. Before setting the intention, I manifest from the part of me that is God. When I reach the point that my consciousness is in the part of me that is God, I can feel a strong energy vibration between my hand and the beamer. At that point I hit the set button on CS.

'Greg Harris'

When I'm typing in the intention my mind also envisions the successful results, each color, symbol and sound adds to the picture I'm envisioning. After everything is entered, I take a deep breath, I've always smiled because by smiling our body is naturally producing energies promoting our life I focus, envision on the successful outcome and at that moment I click the set button. It's only necessary to focus a second or two to click the set button. The computer will then generate the frequencies of "the picture" of my intention.

'Holly Conley'

I'm finding that dimming the lights, lighting a white candle and lighting some incense helps me concentrate before hitting the Set button.

'dionysus'

I picture in a small bubble in my front upper head area the people in the situation happy and the situation working out for the best. Then I click the preset button for psychic protection.

'Rich'